

PROPOSED GROUND FLOOR PLAN

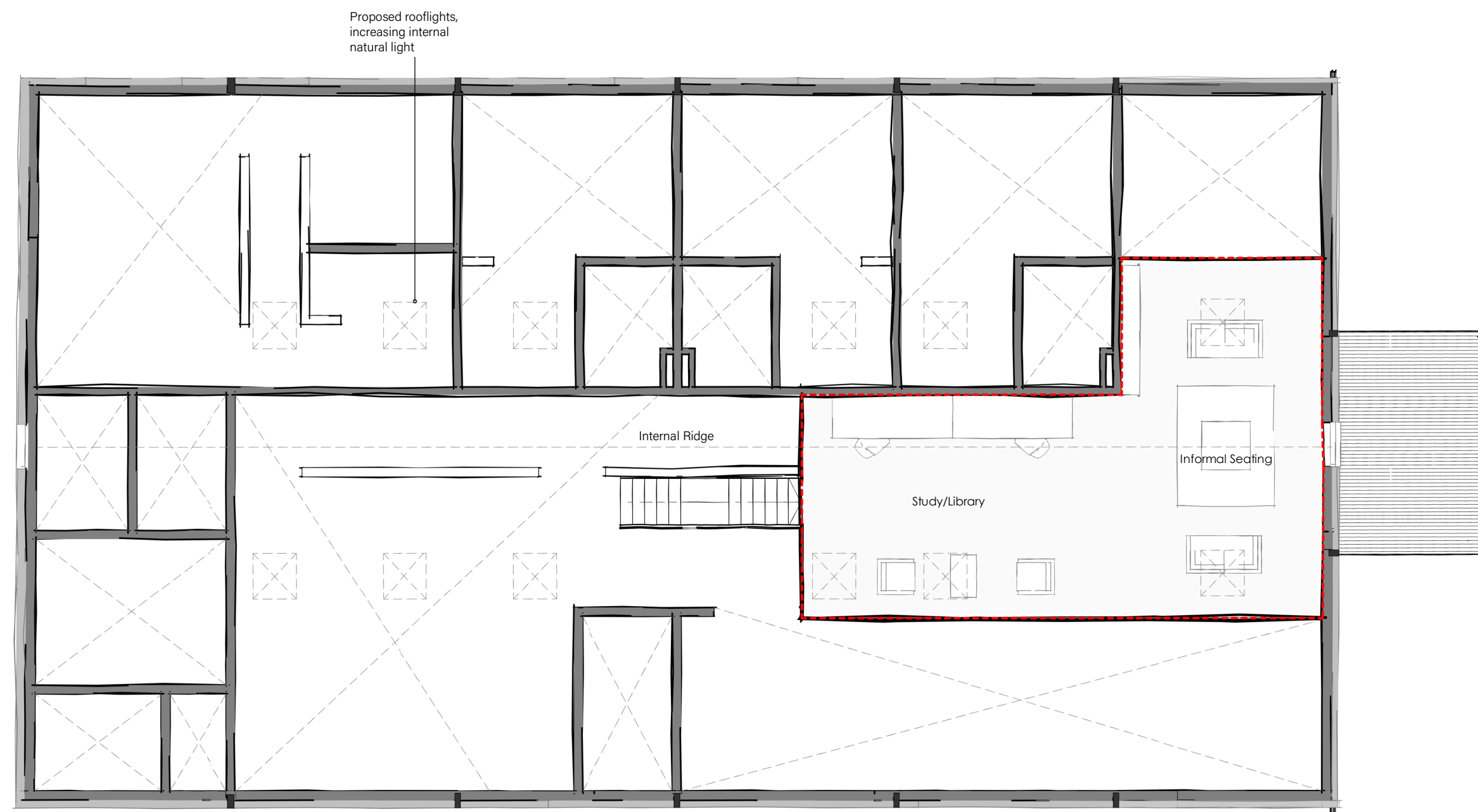

PROPOSED MEZZANINE LEVEL

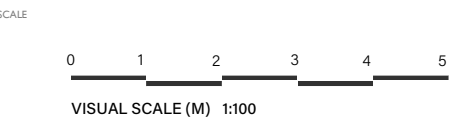

**GENERAL NOTE**  
ALL DIMENSIONS MUST BE CHECKED ON SITE AND NOT SCALED FROM THIS DRAWING  
FOR USE IN PRECISE NAMED LOCATION ONLY  
ANDERSON ORR ARCHITECTS LTD. © ALL RIGHTS RESERVED

REVISIONS

Accommodation Schedule:		
Level	Beds	GIFA(m <sup>2</sup> /ft <sup>2</sup> )
Ground Floor	4	402m <sup>2</sup> (4327ft <sup>2</sup> )
Mezzanine		63m <sup>2</sup> (678ft <sup>2</sup> )
Total		465m <sup>2</sup> (5005ft <sup>2</sup> )

Existing building Footprint: 434m<sup>2</sup> (4671ft<sup>2</sup>)

- : Existing walls to be retained
- : Proposed new walls
- : Existing structure to be retained
- : GIA measurement outline

A Issued for Class Q Application 05.04.22  
REVISION DESCRIPTION DATE

STATUS

## PLANNING

PROJECT TITLE  
**BONHAM BARN, HOLYBOURNE, ALTON**

DRAWING TITLE  
**PROPOSED PLANS**

FIRST ISSUED DRAWN SCALE (A3)  
16.03.22 MS 1:100

PROJECT - DRAWING NO. - REVISION

**22011-PP0110-A**

The Big Barn: Units 8-10, Oddington Grange,  
Weston-on-the-Green, Oxfordshire, OX25 3QW  
+44 (0) 1865 873936 | info@andersonorr.com | andersonorr.com

**AndersonOrr**