

Rear North Elevation - 1:100

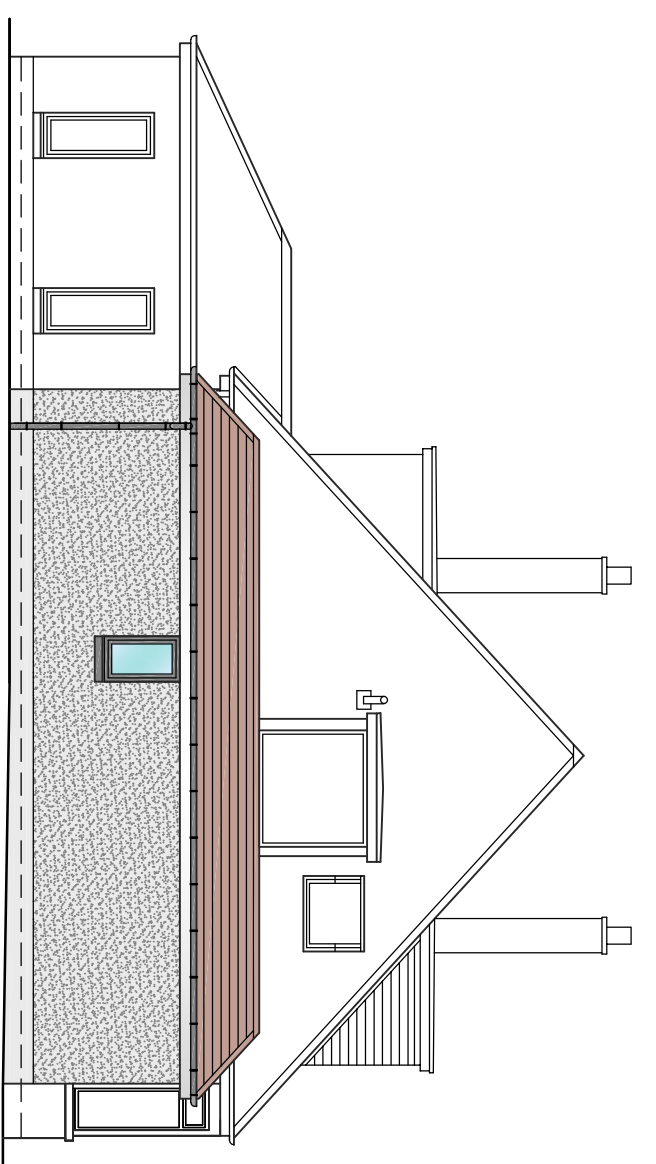

Side West Elevation - 1:100

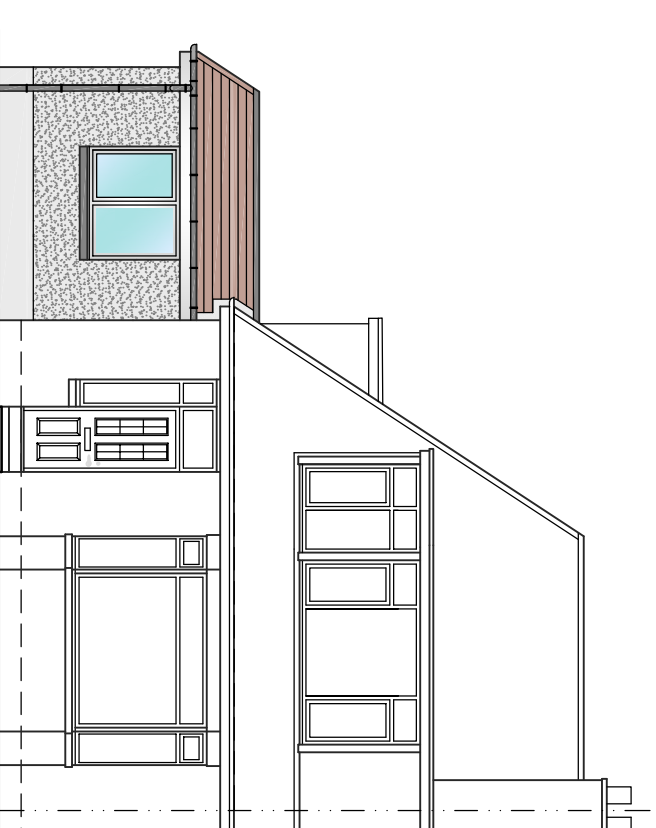

Front South Elevation - 1:100

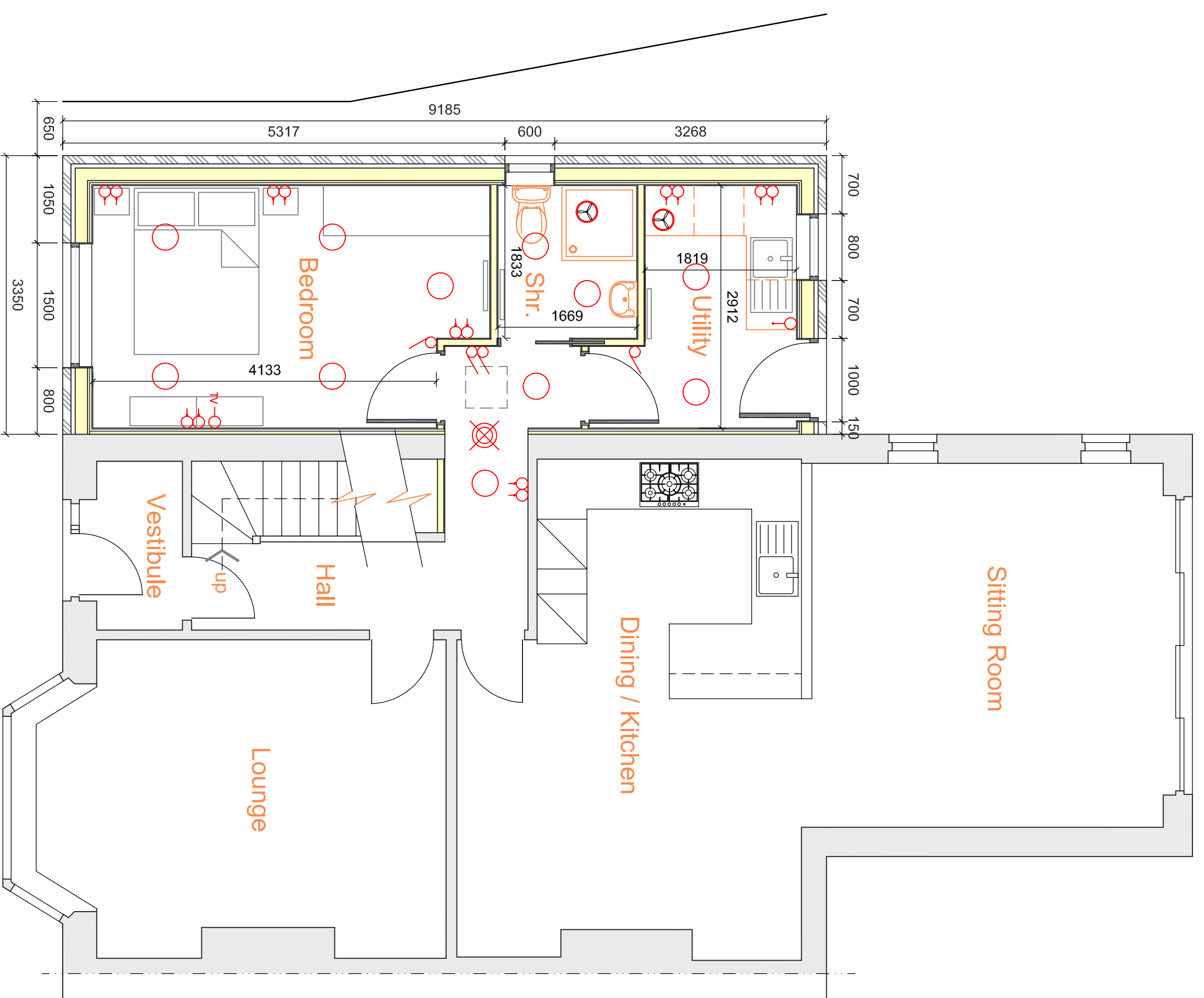

Ground Floor Plan - 1:50

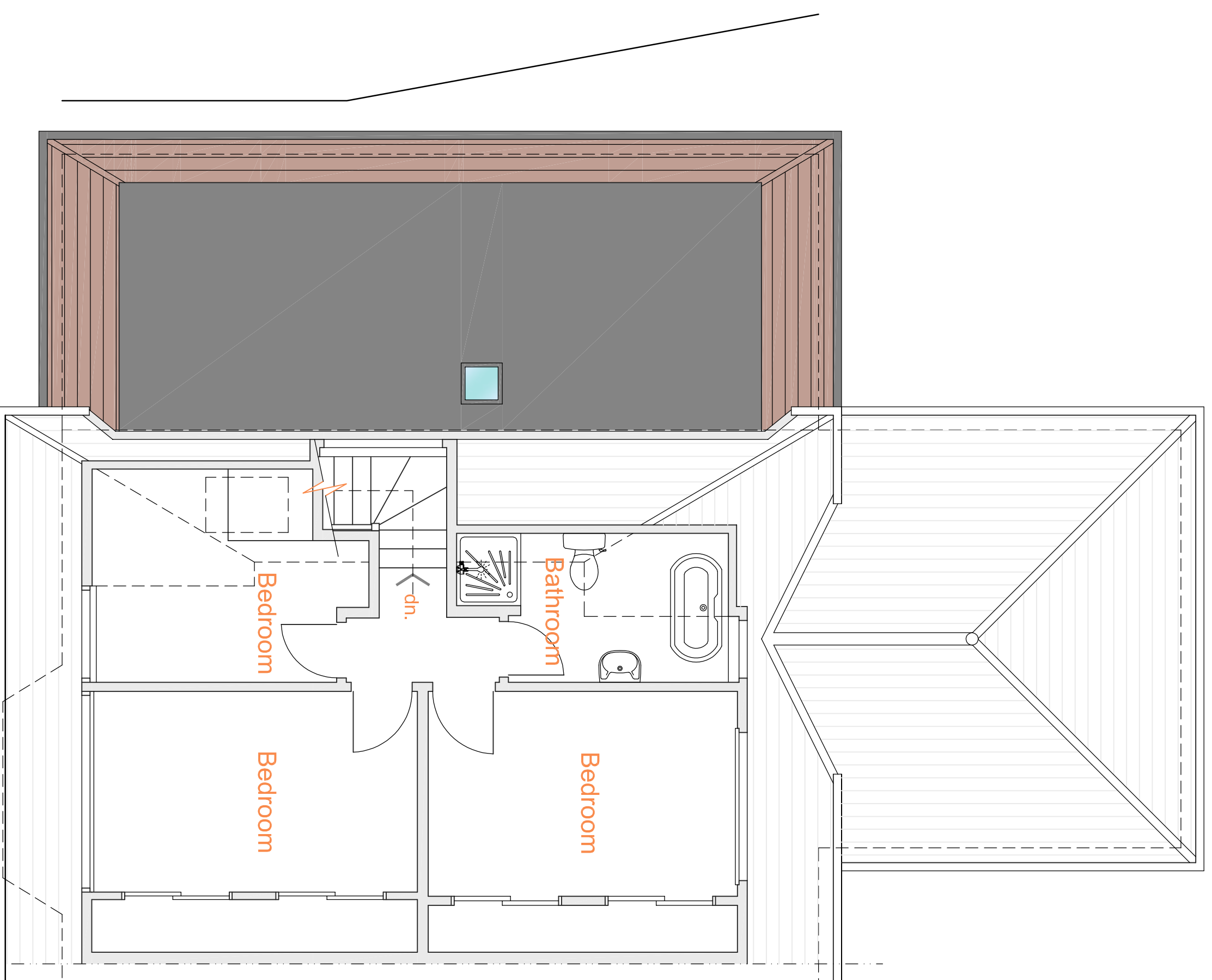

First Floor Plan - 1:50

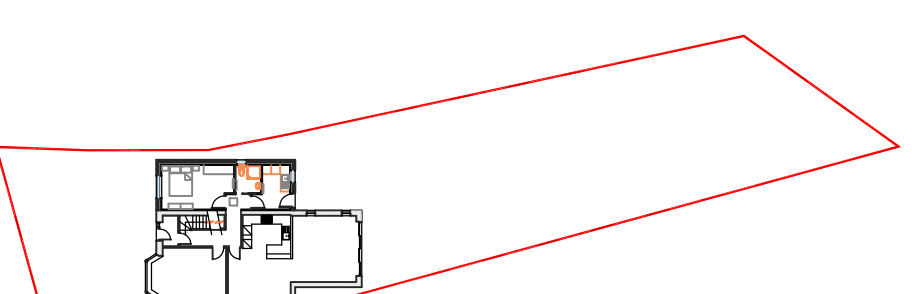

Site Layout Plan
1:500

External Finishes

- Roof:-** Marley ludlow concrete roof tiles (red) to match main house tiled hips (red) to match main roof single ply (grey) flat roof to new extension
- Walls:-** grey wet dash roughcast to match main house
- Fascias:-** White upvc fascia's & soffits to match main house
- Doors:-** Grey upvc rear doorset to match windows/doors to rear of house
- Windows:-** White upvc window to front elevation of extension to match existing Grey upvc window to side & rear of extension to match windows/doors to rear of house
- Rainwater Goods:-** Black upvc half round gutters to match main house 68mm dia. black upvc downpipes to match main house

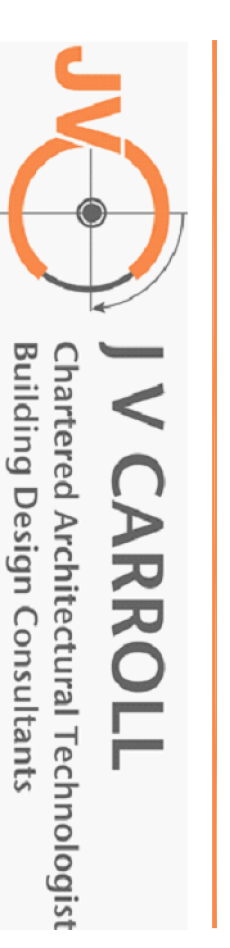
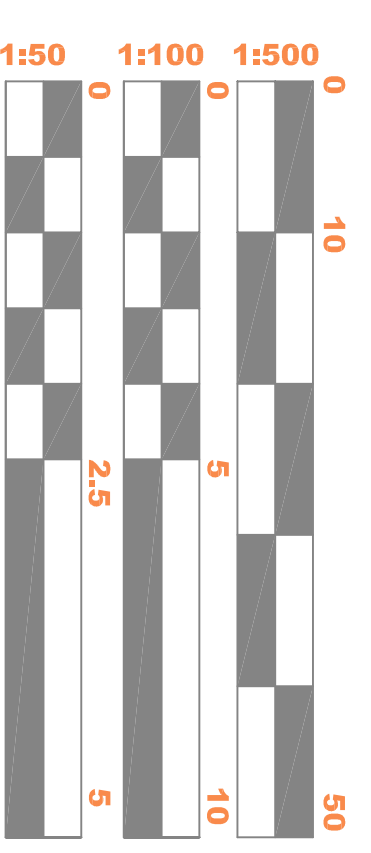

INVERDEN HOUSE, QUEENS LANE NORTH
ABERDEEN, AB15 4DF
TEL: 01224 643106
E: info@jvcarroll.co.uk W: www.jvcarroll.co.uk

ESTABLISHED 1983

Client	Mr & Mrs Brian Gill
Project	Alterations & Extension at 172 Craighton Road, Aberdeen

Title	Sketch Proposal Plan - PLANNING		
Scale	As Stated @ A1	Date	Apr '22
JobNo	G:64	Drawn By	RDC/RLS
		Issue	-

