

PROPOSED SIDE ELEVATION A
SCALE 1:50

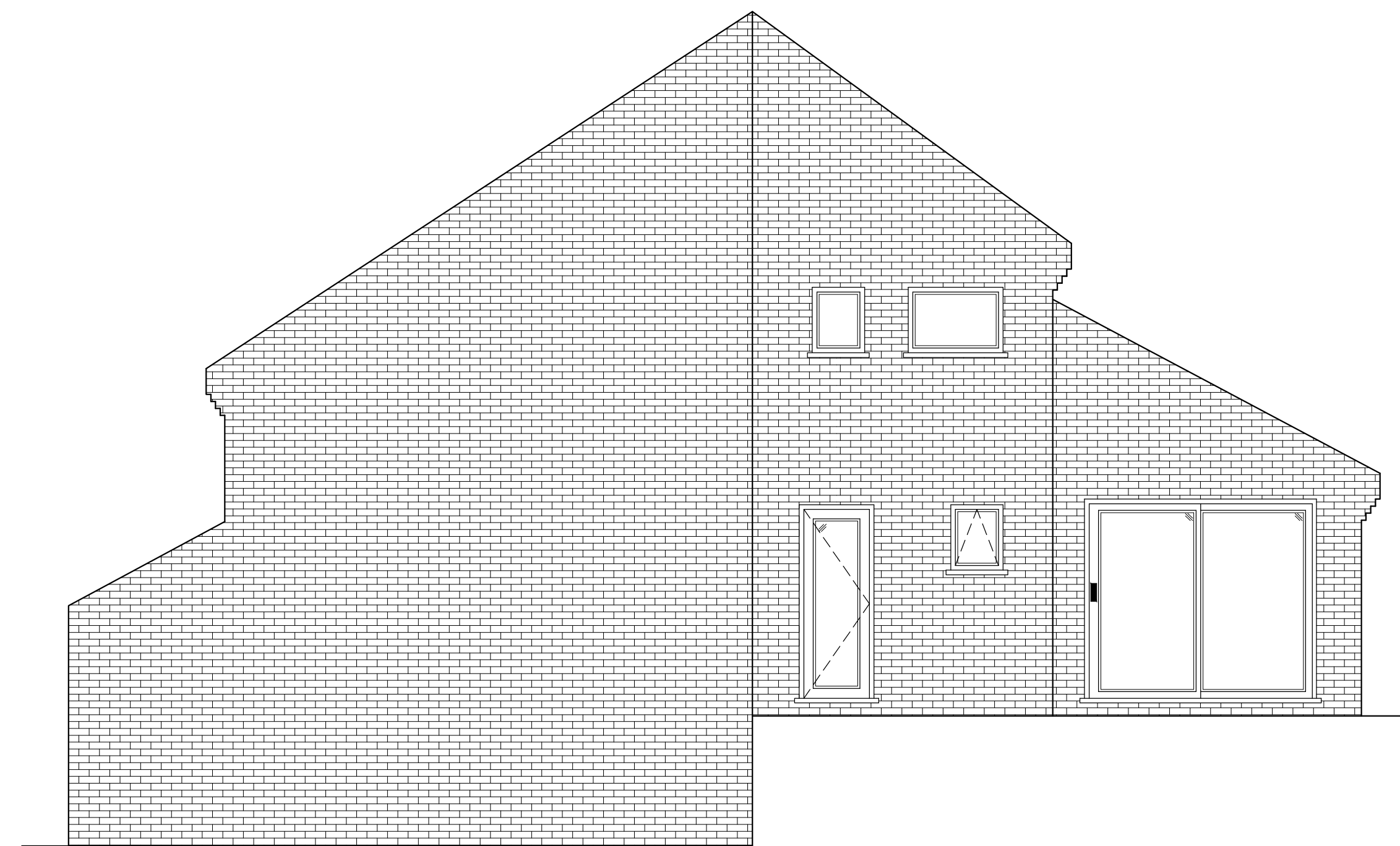

PROPOSED FRONT ELEVATION
SCALE 1:50



PROPOSED SIDE ELEVATION B
SCALE 1:50

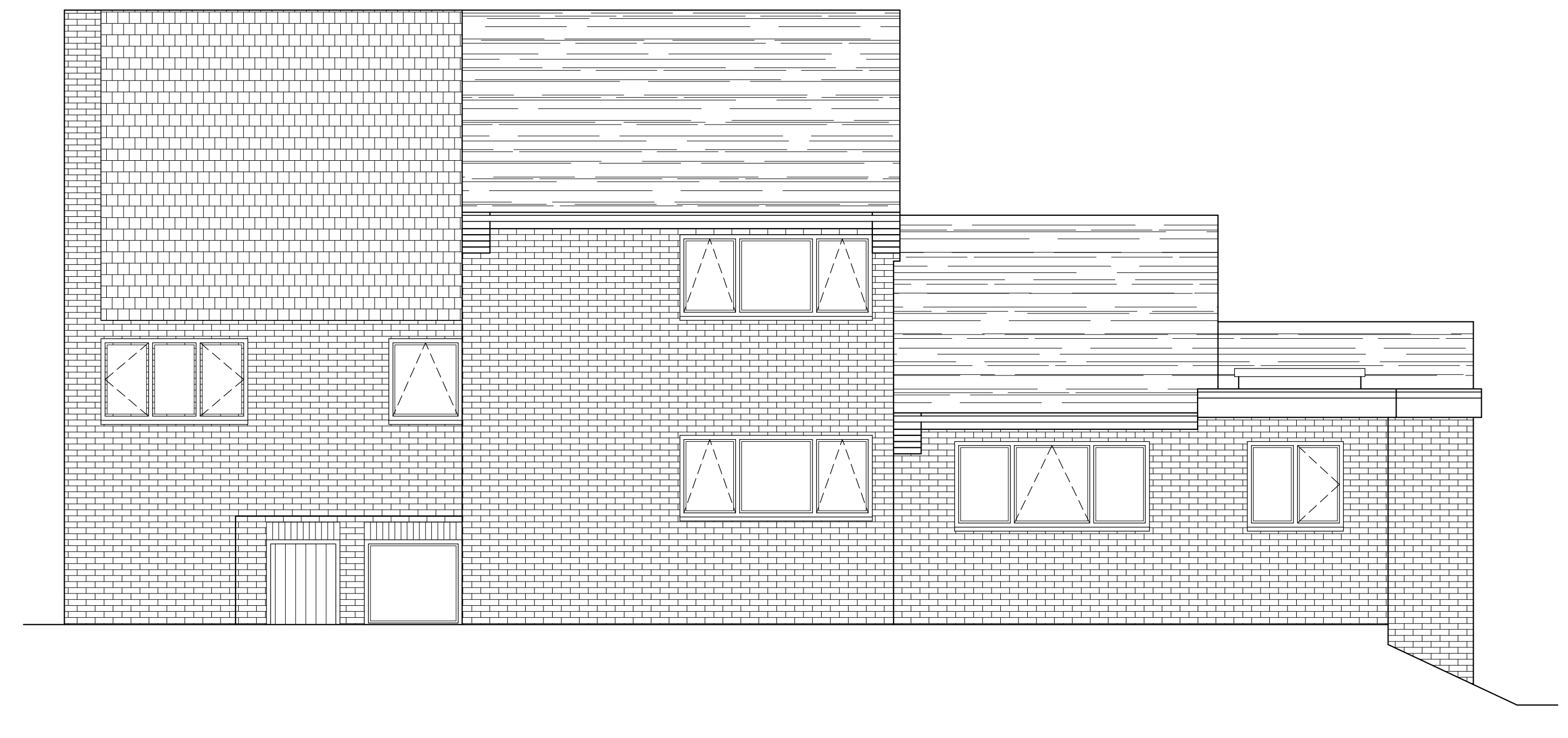

PROPOSED REAR ELEVATION
SCALE 1:50

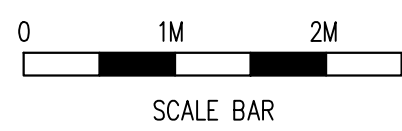

Rev	Date	By	Check	Revisions

Client
MR & MRS KEITH BARKER

Job Title
SINGLE STOREY SIDE EXTENSION
& ROOF ALTERATIONS
AT 47 DRUDGEON WAY
BEAN
DARTFORD KENT DA2 8BJ

**ARCHITECTURAL
CONSULTANTS**

**ANDERSON
NORTH**

ANDERSON NORTH LIMITED
Glen Lodge
Priory Close, East Farleigh
Kent ME15 0EY
Tel: 01732 522 455
Mob: 07957 627 440

Scale AS SHOWN @ A1 Date 07/04/22

Drawing Title
PROPOSED ELEVATIONS

Drawing No. 47-DRUDGEON-WAY-04 Rev. A