

NOTE:
 ALL STRUCTURAL MEMBERS INCLUDING BEAMS,
 POSTS, PADSTONES, CONNECTION DETAILS ETC.
 TO BE JUSTIFIED & CALCULATED BY A
 QUALIFIED STRUCTURAL ENGINEER.
 A CONDITIONAL APPROVAL MAY BE GRANTED
 FOR ALL STRUCTURAL MEMBERS. THE
 CALCULATIONS MUST BE SUBMITTED TO &
 APPROVED BY THE COUNCIL PRIOR TO
 COMMENCEMENT.

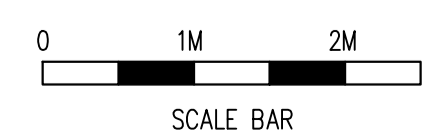
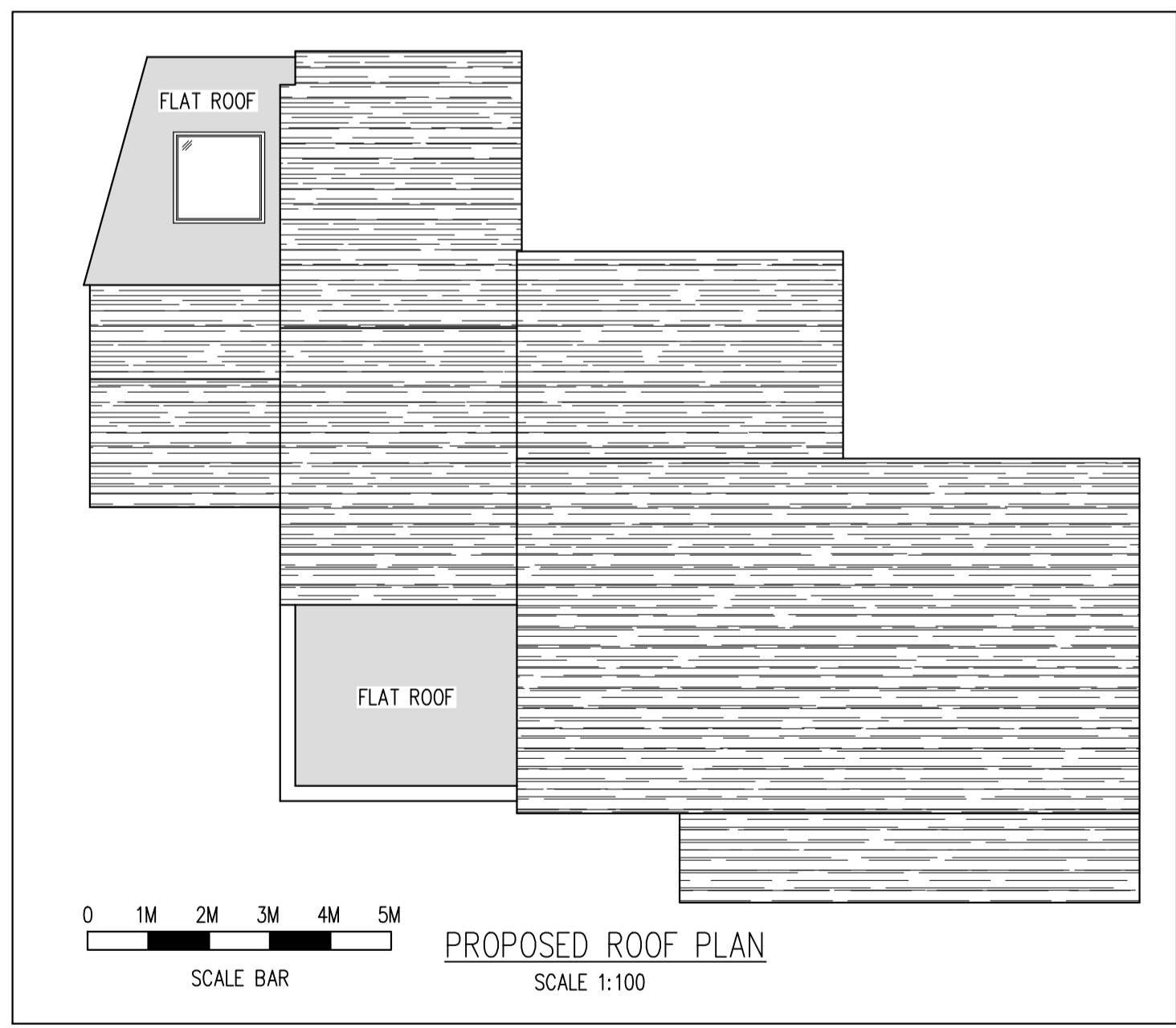
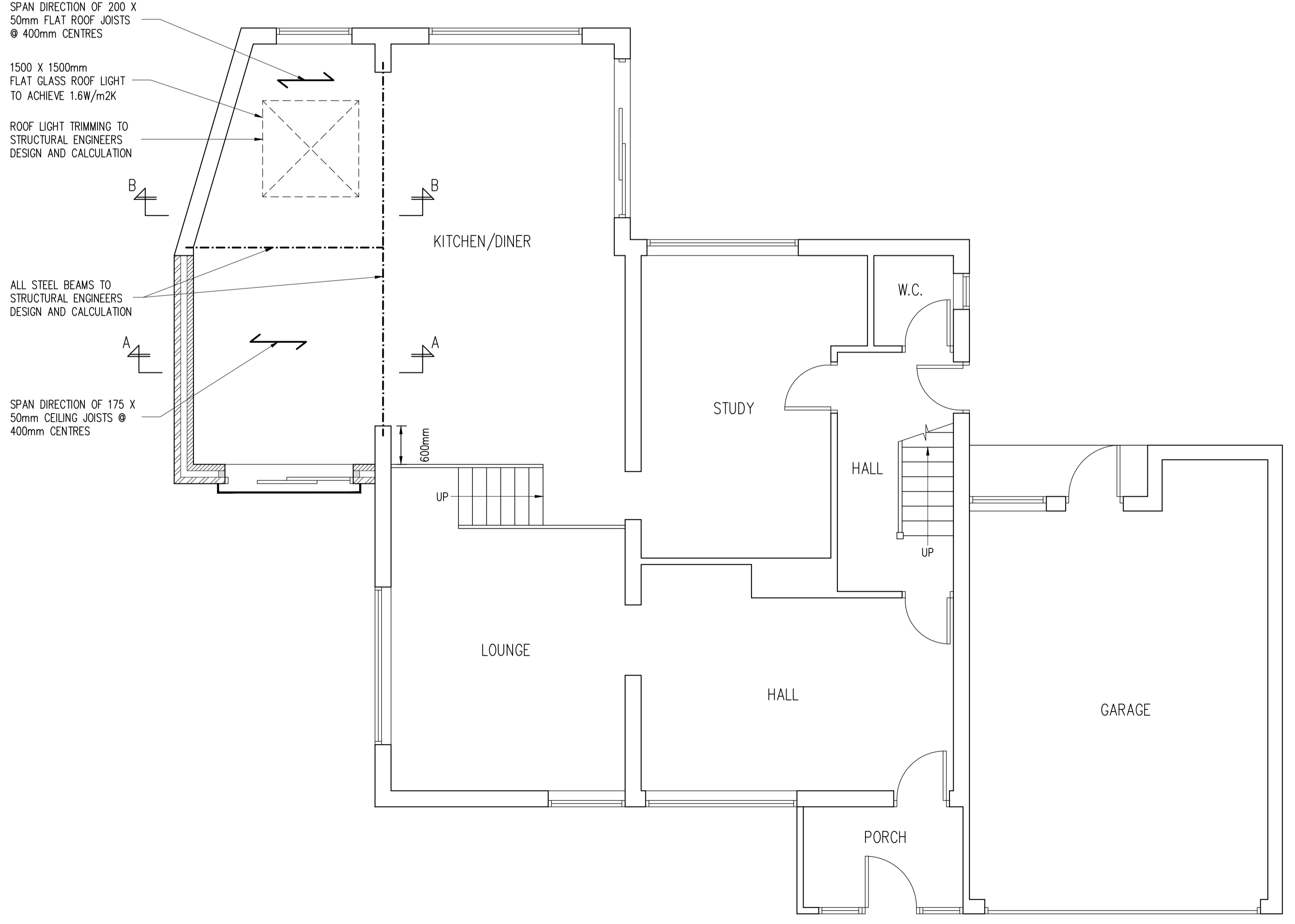
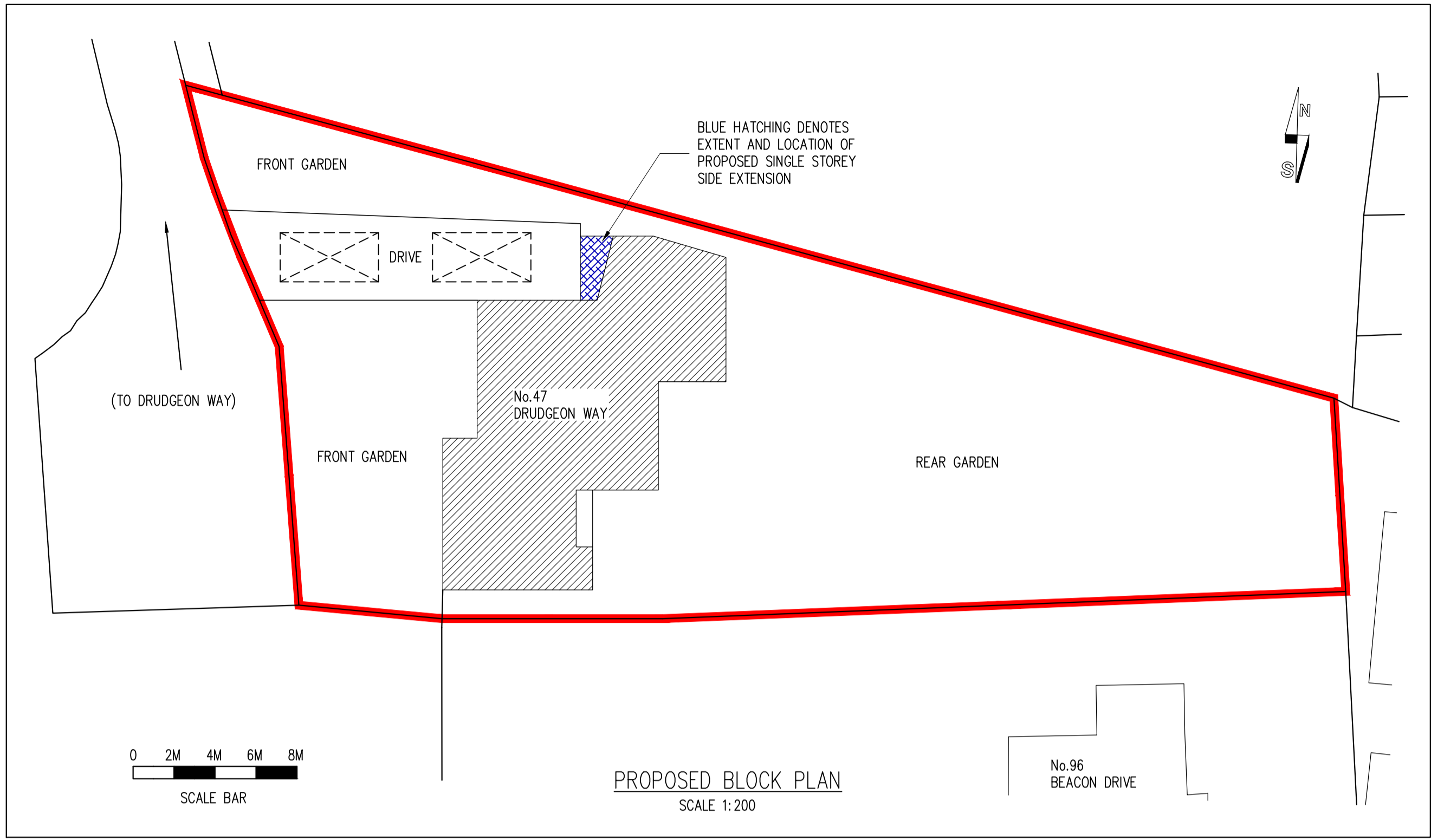
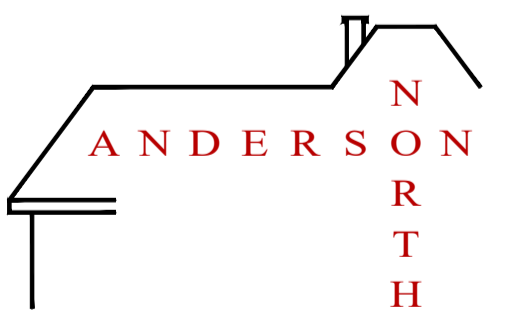

Rev	Date	By	Check	Revisions
Client				
MR & MRS KEITH BARKER				
Job Title				
SINGLE STOREY SIDE EXTENSION & ROOF ALTERATIONS AT 47 DRUDGEON WAY BEAN DARTFORD KENT DA2 8BJ				
ARCHITECTURAL CONSULTANTS				
 ANDERSON NORTH				
ANDERSON NORTH LIMITED				
Glen Lodge Priory Close, East Farleigh Kent ME15 0EY Tel: 01732 522 455 Mob: 07957 627 440				
Scale		Date		
AS SHOWN @ A1		07/04/22		
Drawing Title				
PROPOSED FLOOR PLAN ROOF PLAN & BLOCK PLAN				
Drawing No.				Rev.
47-DRUDGEON-WAY-03				A