

SOCIETY OF LONDON THEATRE - 32 ROSE STREET WC2E 9ET / 27 FLORAL STREET WC2E 9DP

4th FLOOR WINDOWS REPLACEMENT - ROSE STREET ELEVATION

PLAN REF - SOLI-ELEVATION-ROSE



ELEVATION 3

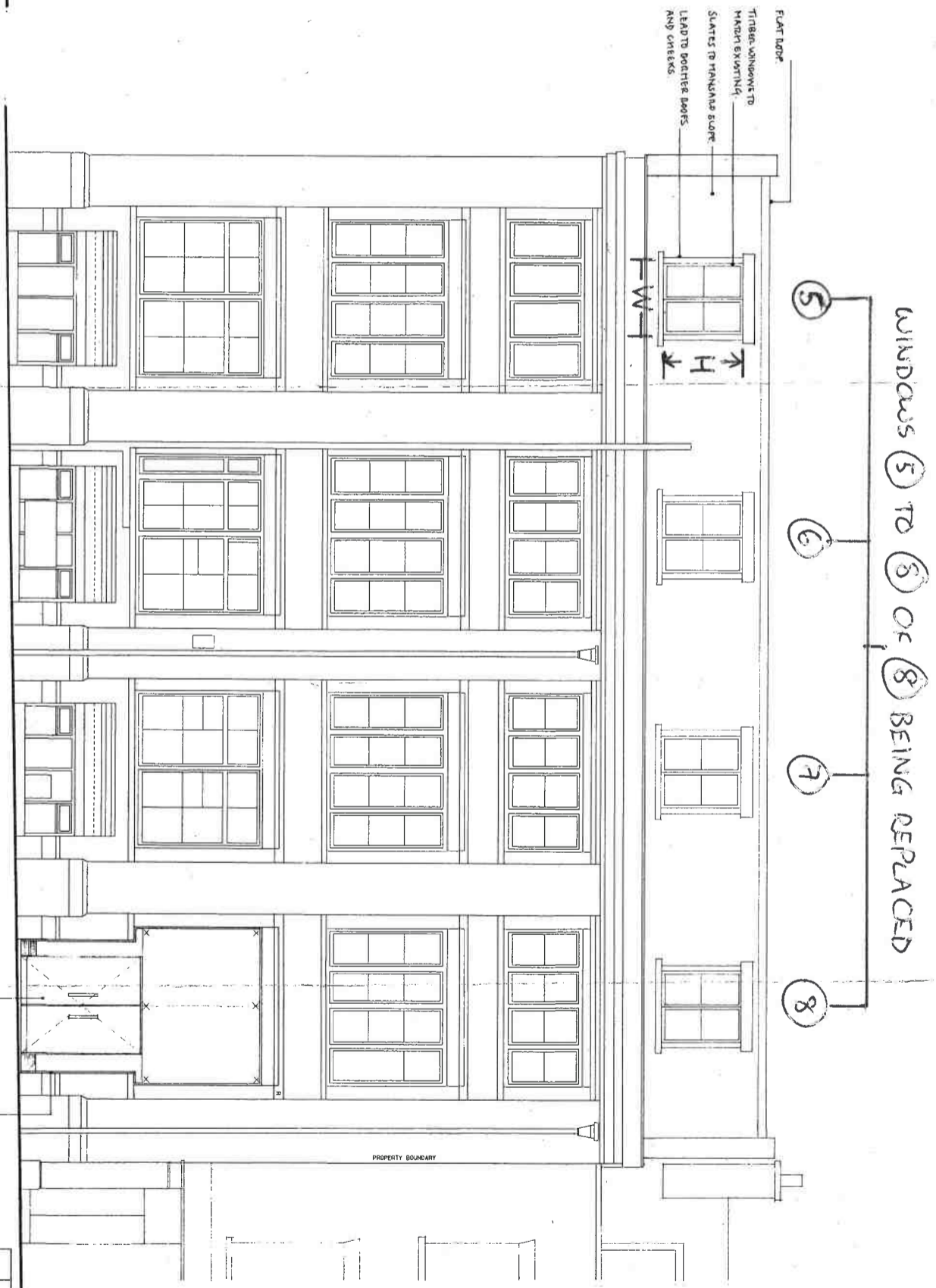

ELEVATION 4

- WINDOWS 5 TO 8 TO BE REPLACED
- DIMENSIONS AND DESIGN TO MATCH EXISTING, APART FROM NEW WINDOWS TO BE DOUBLE GLAZED
- DOUBLE CASEMENT HARDWOOD (IDIGBO) WINDOW UNIT WITH 2 SIDE HINGED OPENING WINDOWS
- OVERALL DIMENSIONS OF EACH WINDOW: H1 = 1300MM, W3 = 1260MM
- EACH WINDOW HAS CENTRE VERTICAL MULLION
- EACH HINGED WINDOW HAS A HORIZONTAL TRANSOM BAR AND 2 NO PANES OF TOUGHENED PLANITHERM DOUBLE GLAZING
- EACH WINDOW TO BE FITTED WITH SAFETY OPENING RESTRICTORS

0m 1m Rose Street 4m 5m
 SCALE: 1:50 (VIEWED/PRINTED A1 SIZE)

NEW FULLY GLAZED STRUCTURAL GLAZING SYSTEM TO PROVIDE ENTRANCE INSULORATING TOUGHENED GLASS
 PROPOSED GLAZED ENTRANCE TO BE FULLY FIXED FROM SURROUNDING STRUCTURE
 PERIMETER METAL FLASHING 50mm FRAME AT SILL FULL HEIGHT

<p>Hood Huggins & York BUILDING SURVEYING CONSULTANTS 14-16 ROSE STREET LONDON WC2E 7AD FACSIMILE 071 831 5012</p>	
<p>Client: West End Theatre Managers Project: 27 Floral Street</p>	<p>Drawing title: EXISTING AND PROPOSED ELEVATION (NO CHANGE) Date: Oct 96 Scale: 1:50 Drawn: MH 96097/23</p>

NOTE: All dimensions must be checked on site and not scaled from this drawing.