

SOCIETY OF LONDON THEATRE - 32 ROSE ST WC2E 9ET / 27 Floral St WC2E 9DP

4th FLOOR WINDOWS REPLACEMENT - FLORAL STREET ELEVATION

PLAN REF : SOLT-ELEVATION-FLORAL

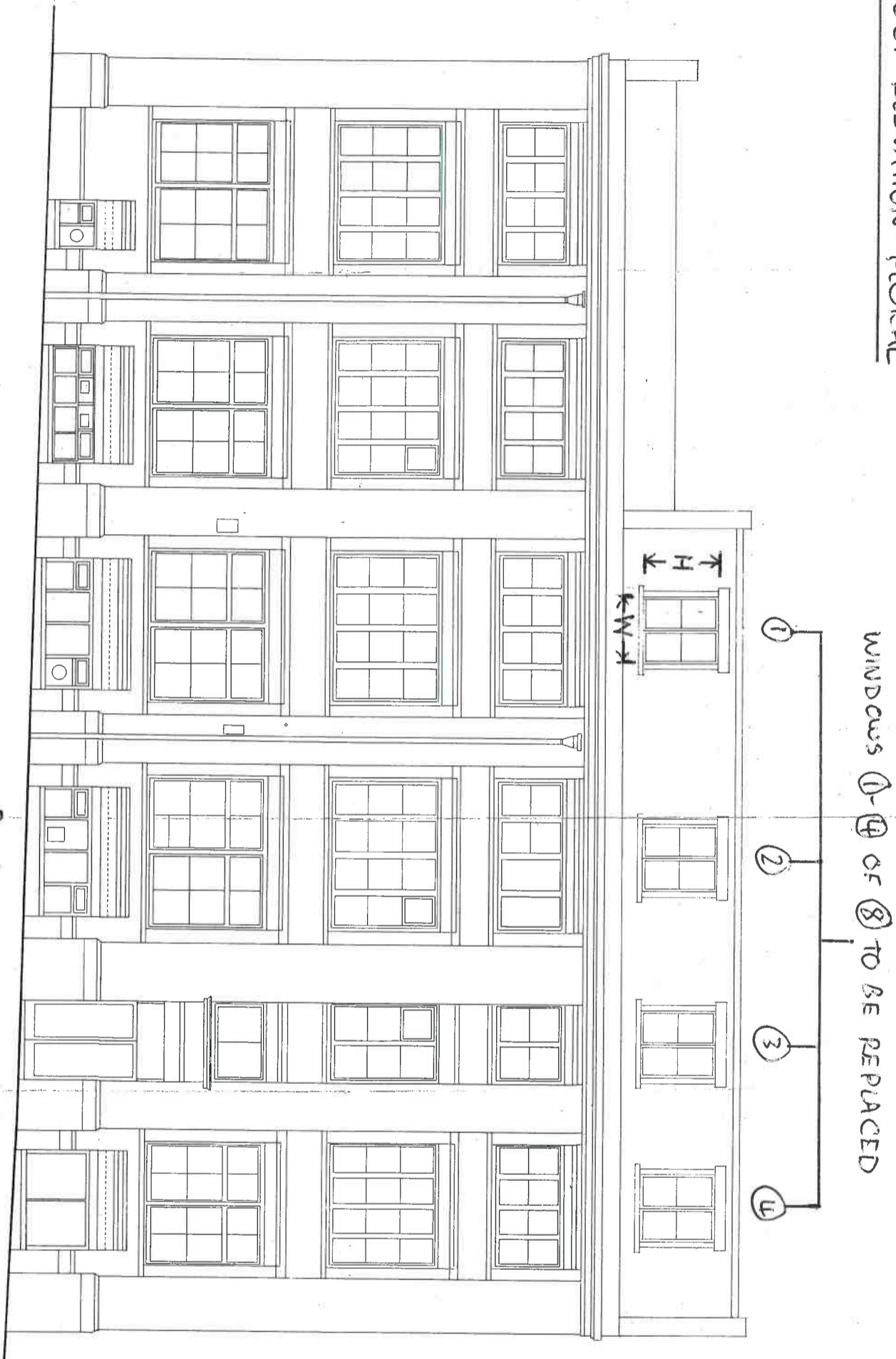

ELEVATION 2

SCALE: 1:50 (VIEWED/PRINTED AT A1 SIZE)

- * WINDOWS ① TO ④ TO BE REPLACED
- * DIMENSIONS AND DESIGN TO MATCH EXISTING, APART FROM NEW WINDOWS TO BE DOUBLE GLAZED
- * DOUBLE CASEMENT HARDWOOD (IDIGBO) WINDOWS UNIT WITH 2 SIDE HINGED OPENING WINDOWS
- * OVERALL DIMENSIONS OF EACH WINDOW: H1 = 1300mm, W1 = 1260mm
- * EACH WINDOW HAS CENTRE VERTICAL MULLION
- * EACH HINGED WINDOW HAS A HORIZONTAL TRANSOM BAR AND 2 NO. PANGES OF TOUGHENED PANITHEM DOUBLE GLAZING
- * EACH WINDOW TO BE FITTED WITH SAFETY OPENING RESTRICTORS

ELEV 1

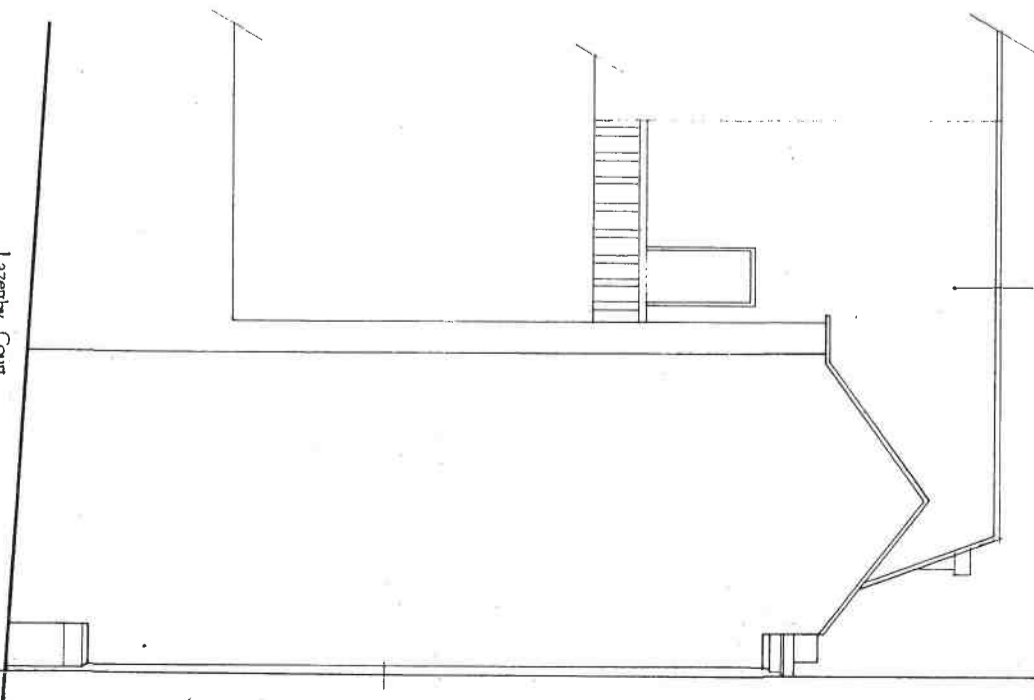

© COPYRIGHT		REVISIONS	
Hood Huggins & York BUILDING SURVEYING & CONSULTANTS			
142 ROSE STREET LONDON WC2E 7AP TELEPHONE 071 464 0172 FACSIMILE 071 464 0173 E-MAIL HOOD@HY.CO.UK			
CLIENT West End Theatre Managers			
PROJECT 27 Floral Street			
DRAWING TITLE EXISTING AND PROPOSED ELEVATION (NO CHANGE)			
DATE	SCALE	DRAWN	
04 OCT 96	1:50		
DWG. NO.	REV.		
96097/22			

Notes:
1. All dimensions are to be checked on site and not assumed to be correct.