

# DIM3NSION ARCHITECTURE

Suite 5, 10 High Street, Poole, Dorset, BH15 1BP  
01202 467 615

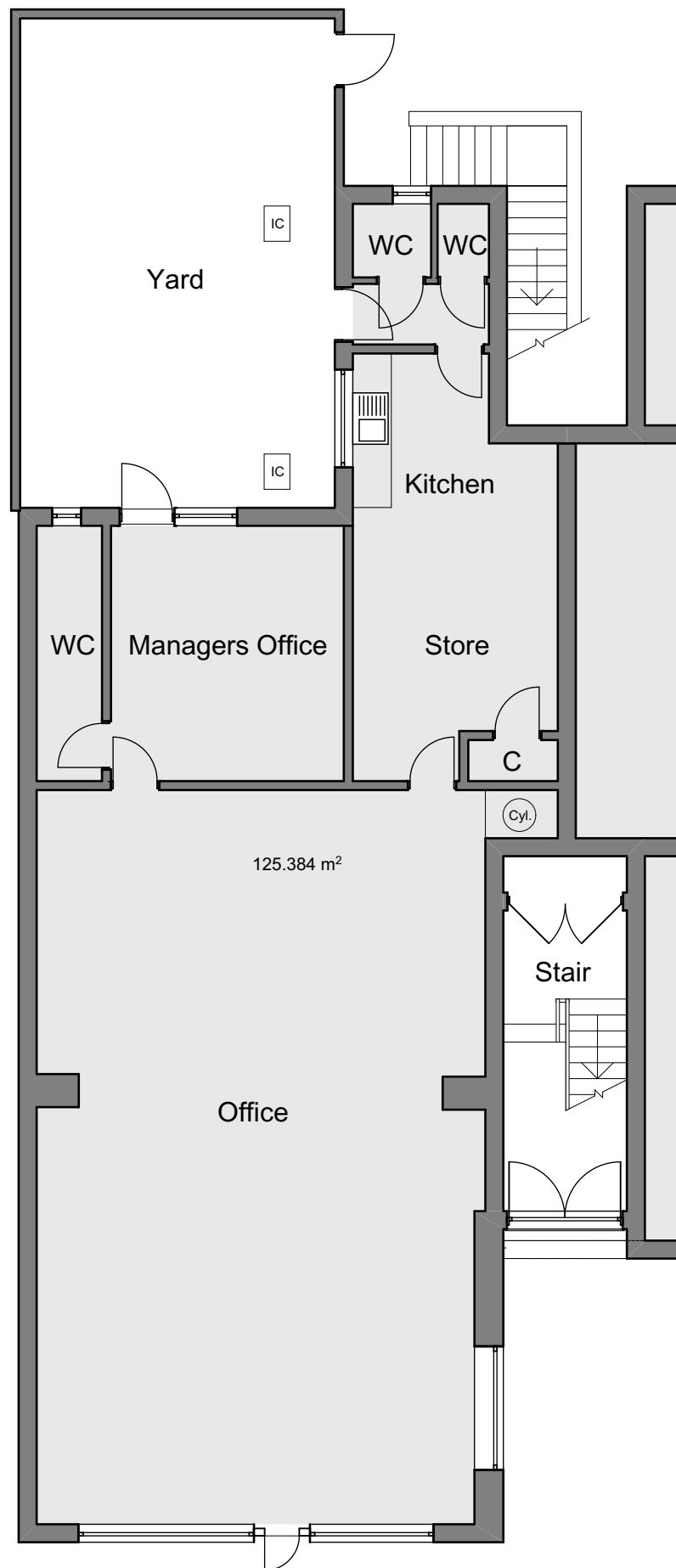

Existing Ground Floor Plan

PROJECT: A Plan Insurance  
58 Commercial Road  
Ashley Cross  
Poole

DRWG NO: 1203 - 01

DATE: 21/03/2022

SCALE: 1:100



This drawing remains the copyright of the Company and may not be used or reproduced without their permission. Use figured dimensions only. Do not scale from the drawing and check all dimensions on site before work commences.

Any discrepancies to be reported to the Company immediately.