

01 Front Elevation As Existing

Note: The existing building is derelict and is in an extremely poor state of repair - no doors or windows exist with the exception of a few odd broken frames. The building has been severely damaged by water ingress and possibly fire in the past and much of it is unsafe to enter

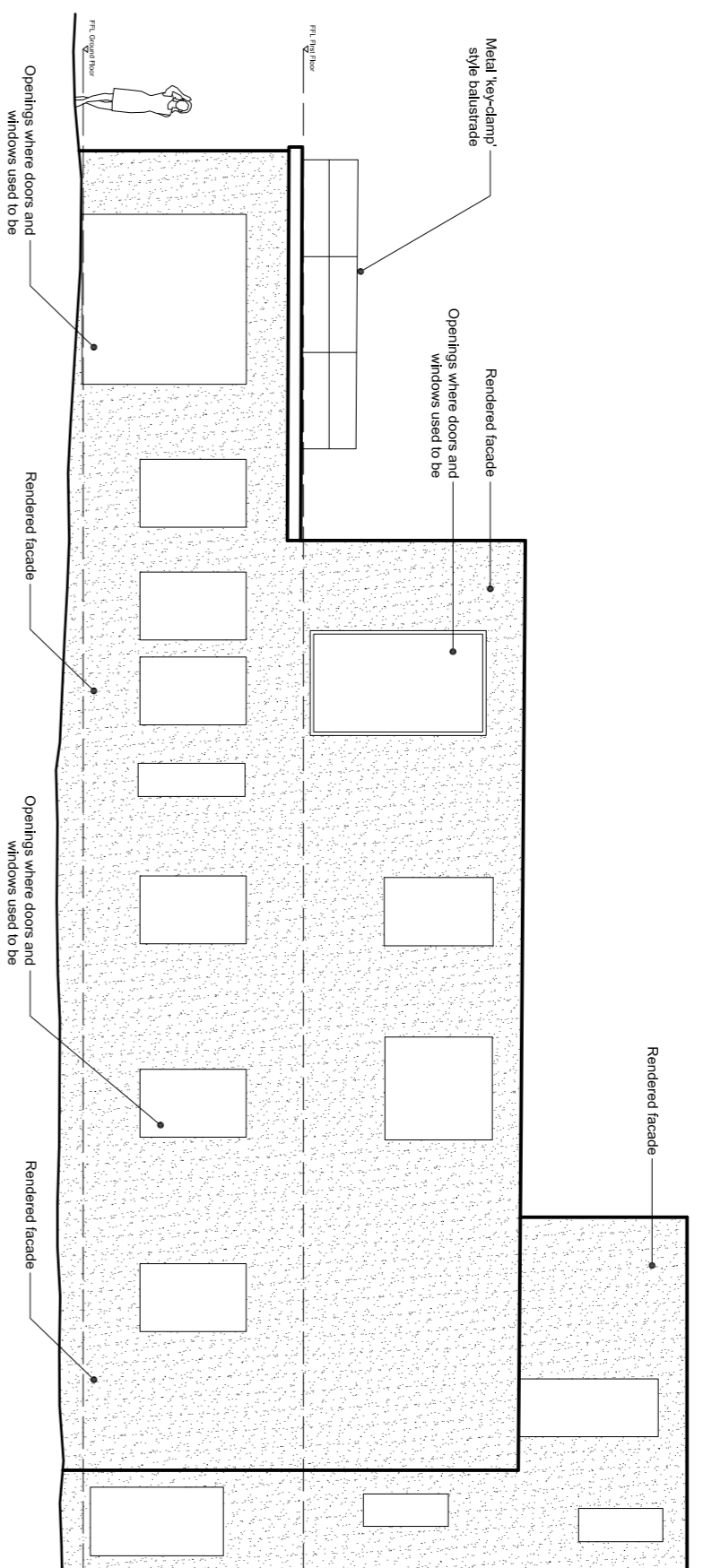

02 Side Elevation A As Existing

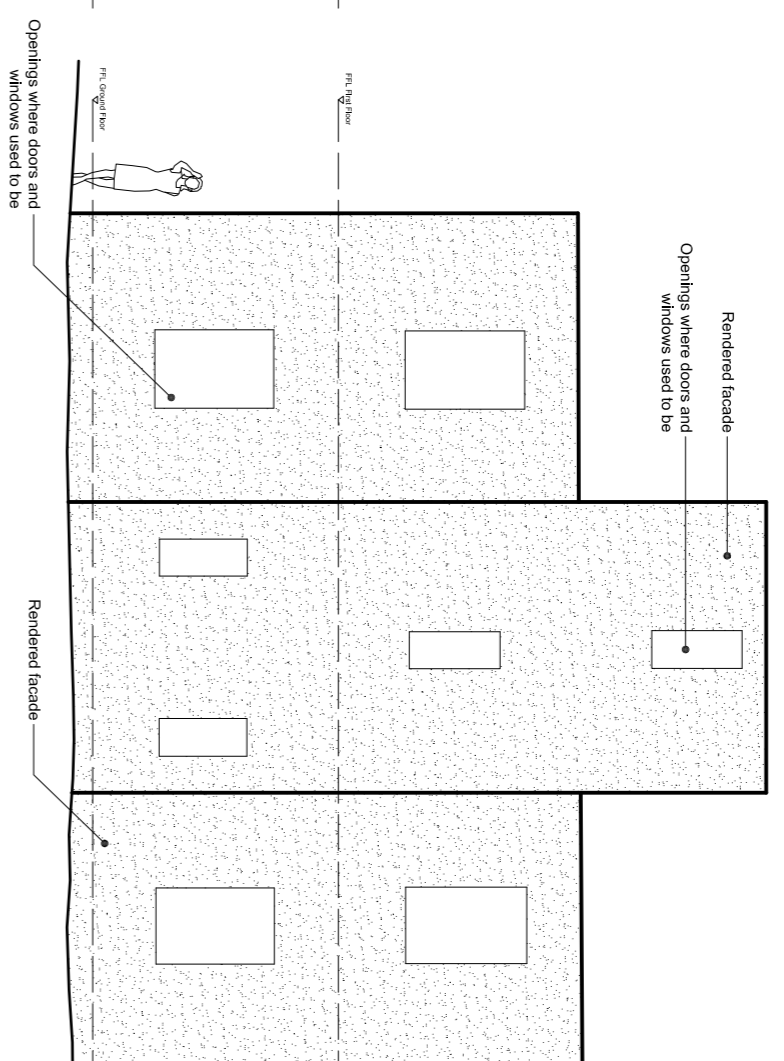

03 Rear Elevation As Existing

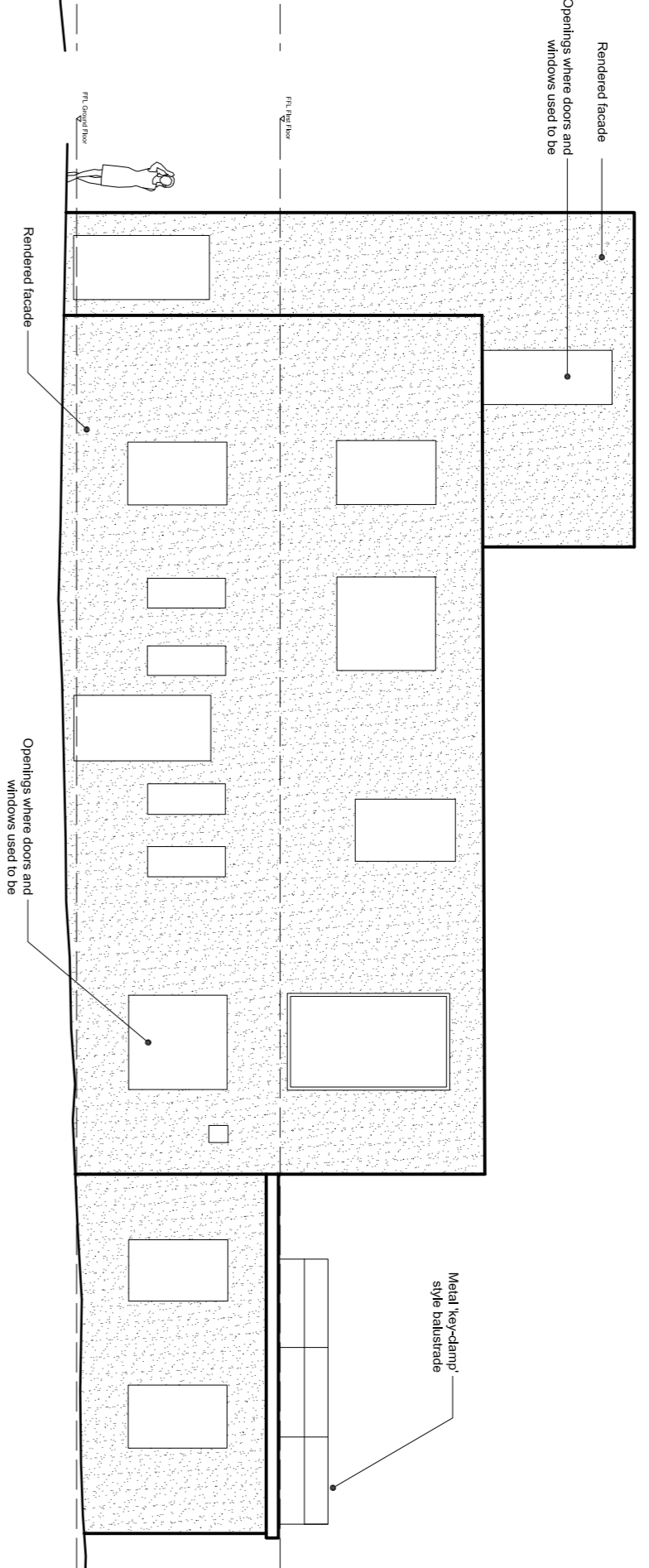

04 Side Elevation B As Existing

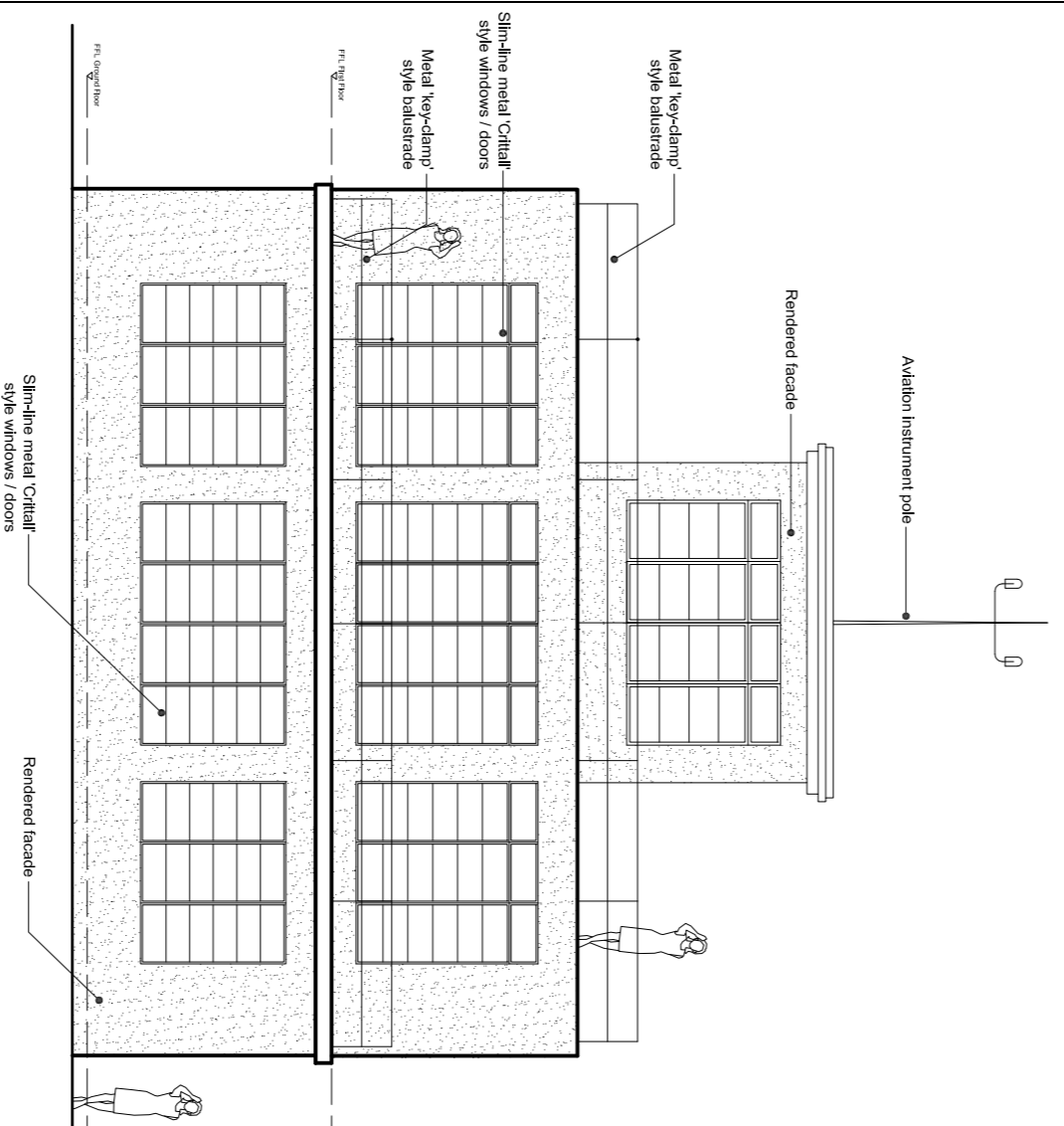

05 Front Elevation As Original (assumed)

Note: All doors and windows have been drawn in assumed locations following site analysis and from reviewing old photographs. Complete original internal layout unknown

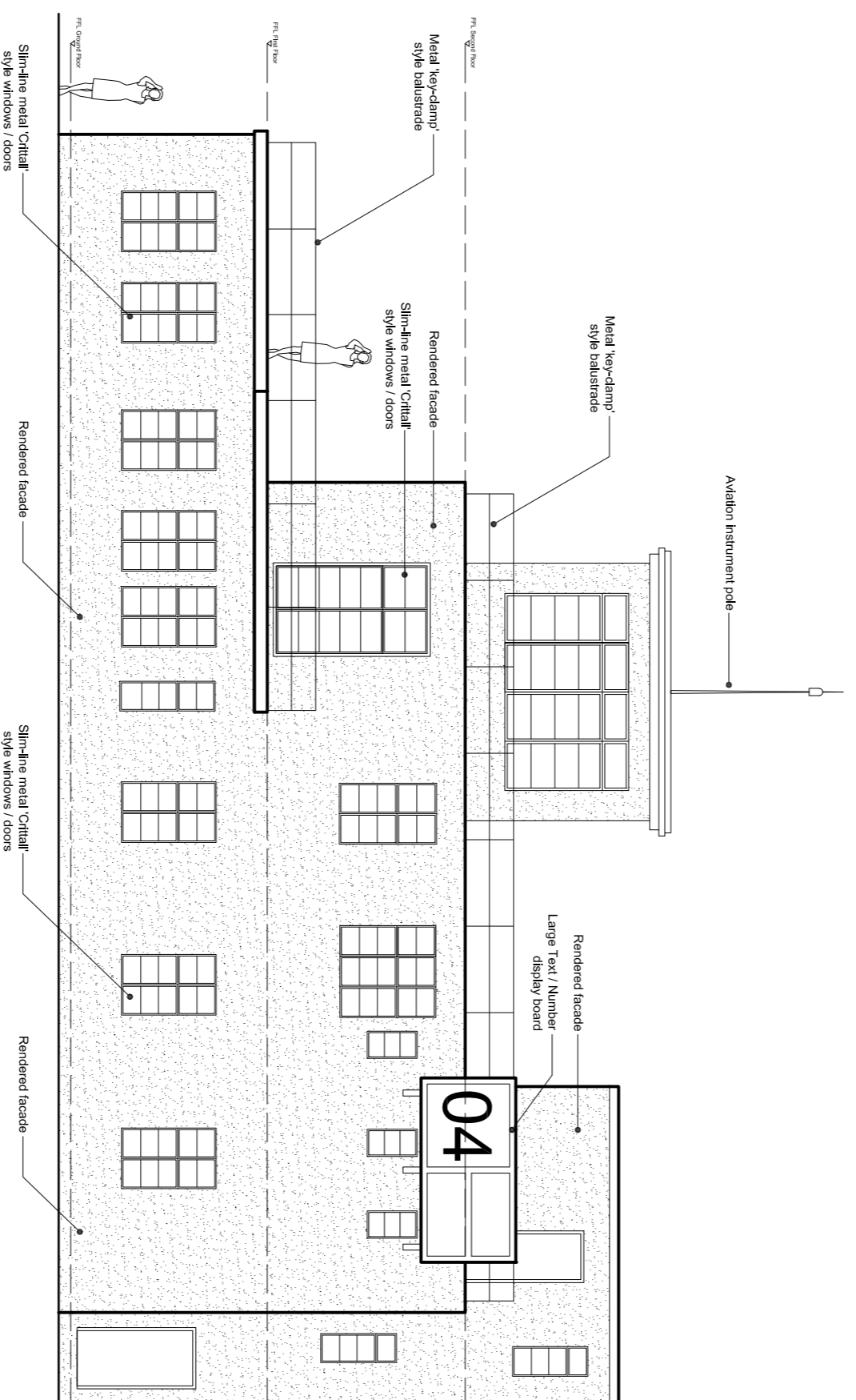

06 Side Elevation A As Original (assumed)

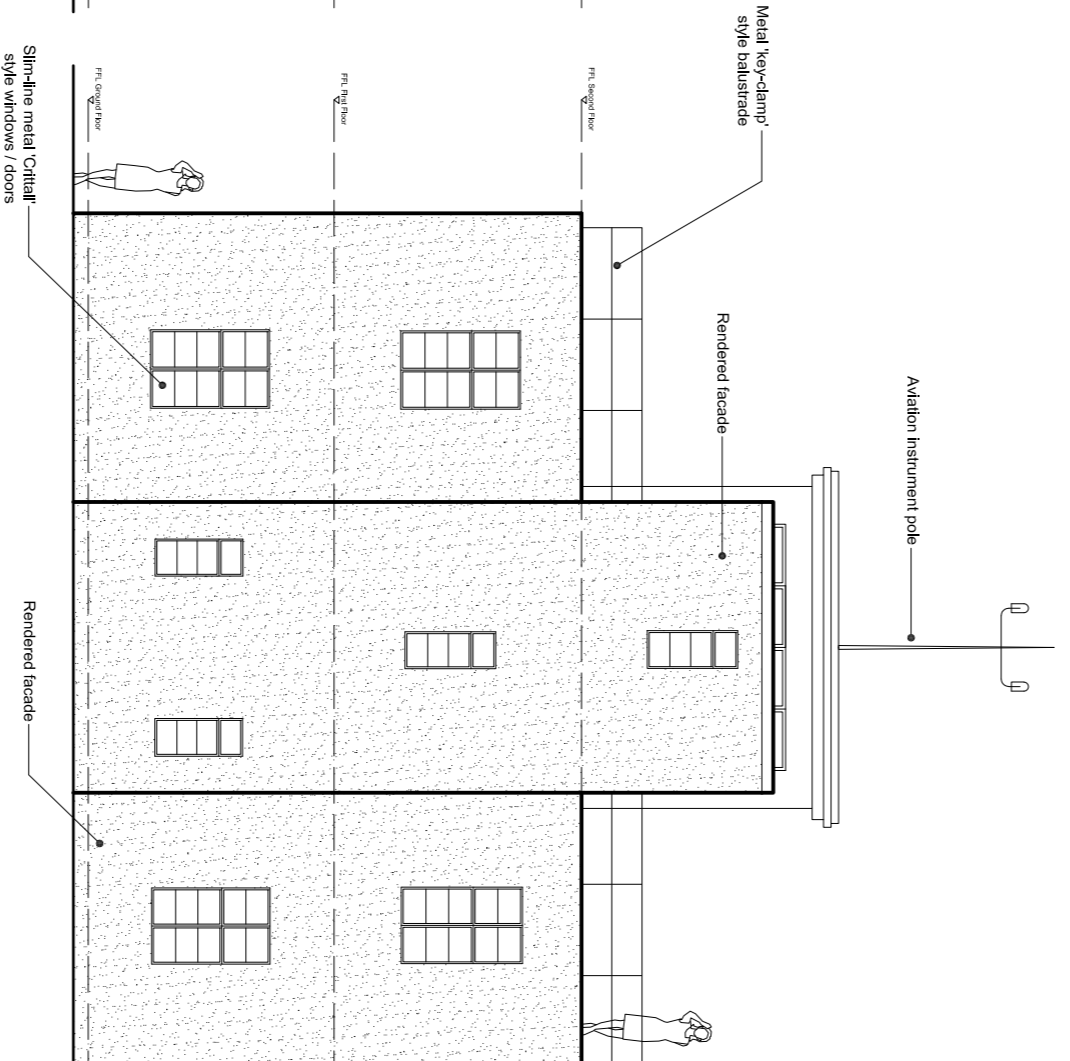

07 Rear Elevation As Original (assumed)

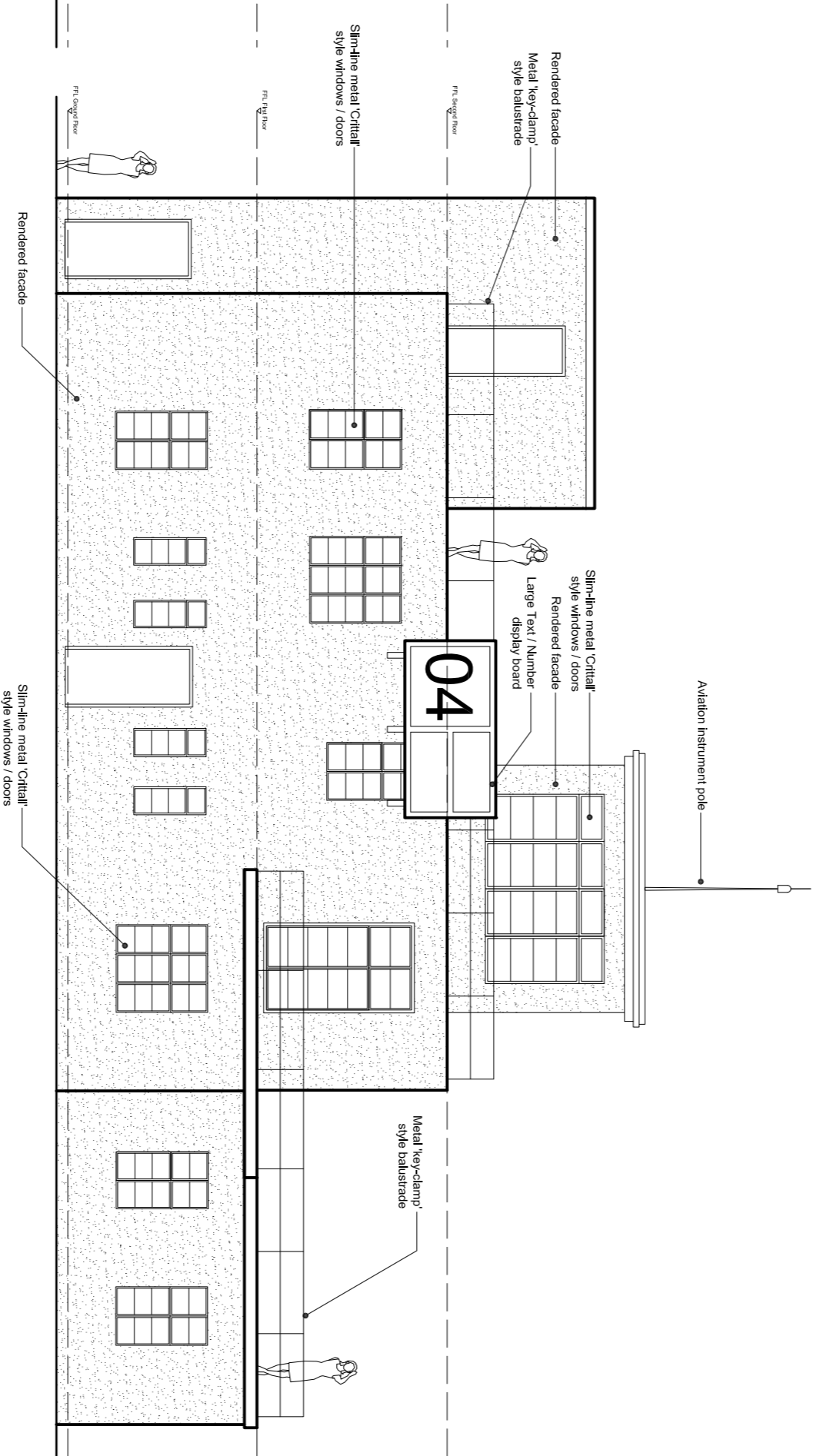

08 Side Elevation B As Original (assumed)

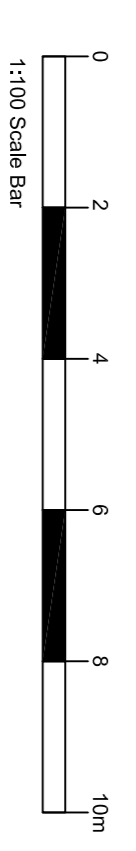

Rev:	Date:	Notes:
-	21.03.2022	Issued for Comment

Client:	Project:
W. J. & M. Mash Limited	Bovingdon Airfield WW2 Control Tower
	Bovingdon Airfield
	Chesham Rd, Bovingdon
	Hemel Hempstead, HP3 0NP

Job Number:	Drawing No:	Title:
2114	P_2000	Elevations As Existing & Original

Revision:	Drawn By:	Approved By:
-	AGC	AGC
Status:	Date of Initial Issue:	Scale:
Comment	21.03.2022	1:100@A1

73 Lye Green Road, Chesham, Bucks, HP5 3NB
 E: info@cairnarchitects.co.uk T: +44 (0)1494 355095

CAIRN
 Architects