

01 Ground Floor Plan As Existing
 Note: The existing building is derelict and is in an extremely poor state of repair - no doors or windows exist with the exception of a few odd broken frames. The building has been severely damaged by water ingress and possibly fire in the past and much of it is unsafe to enter

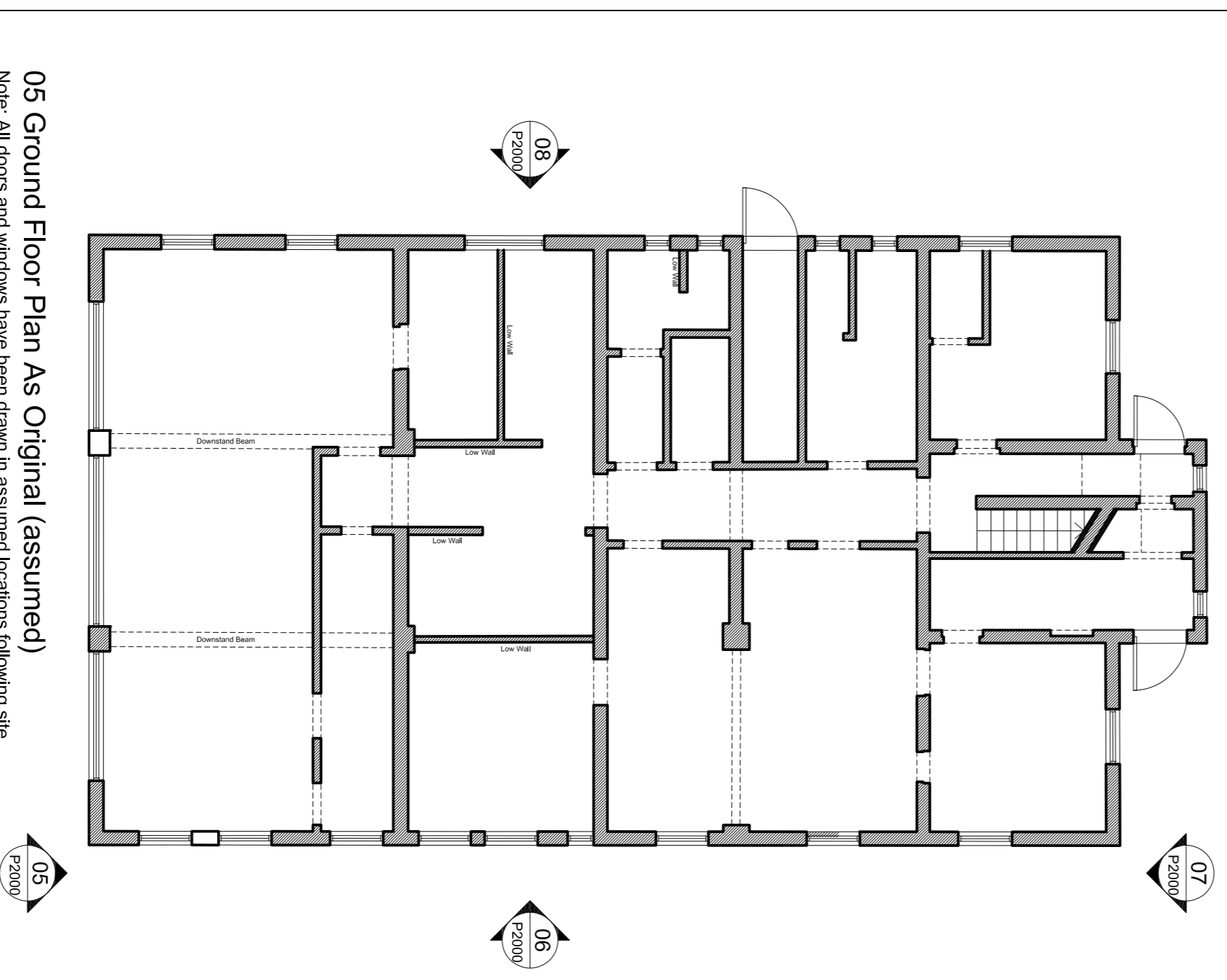

02 First Floor Plan As Existing

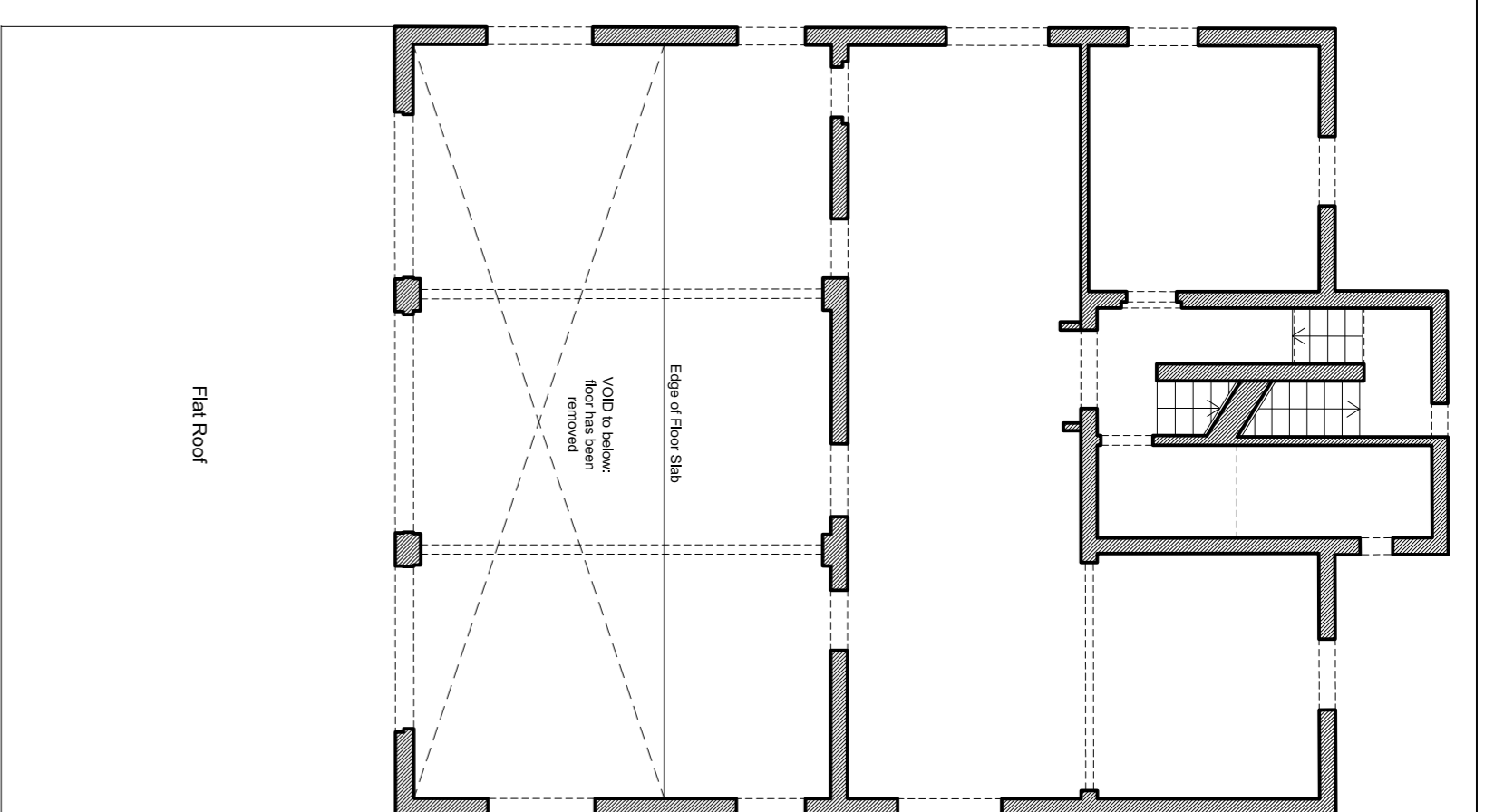

03 Second Floor Plan As Existing

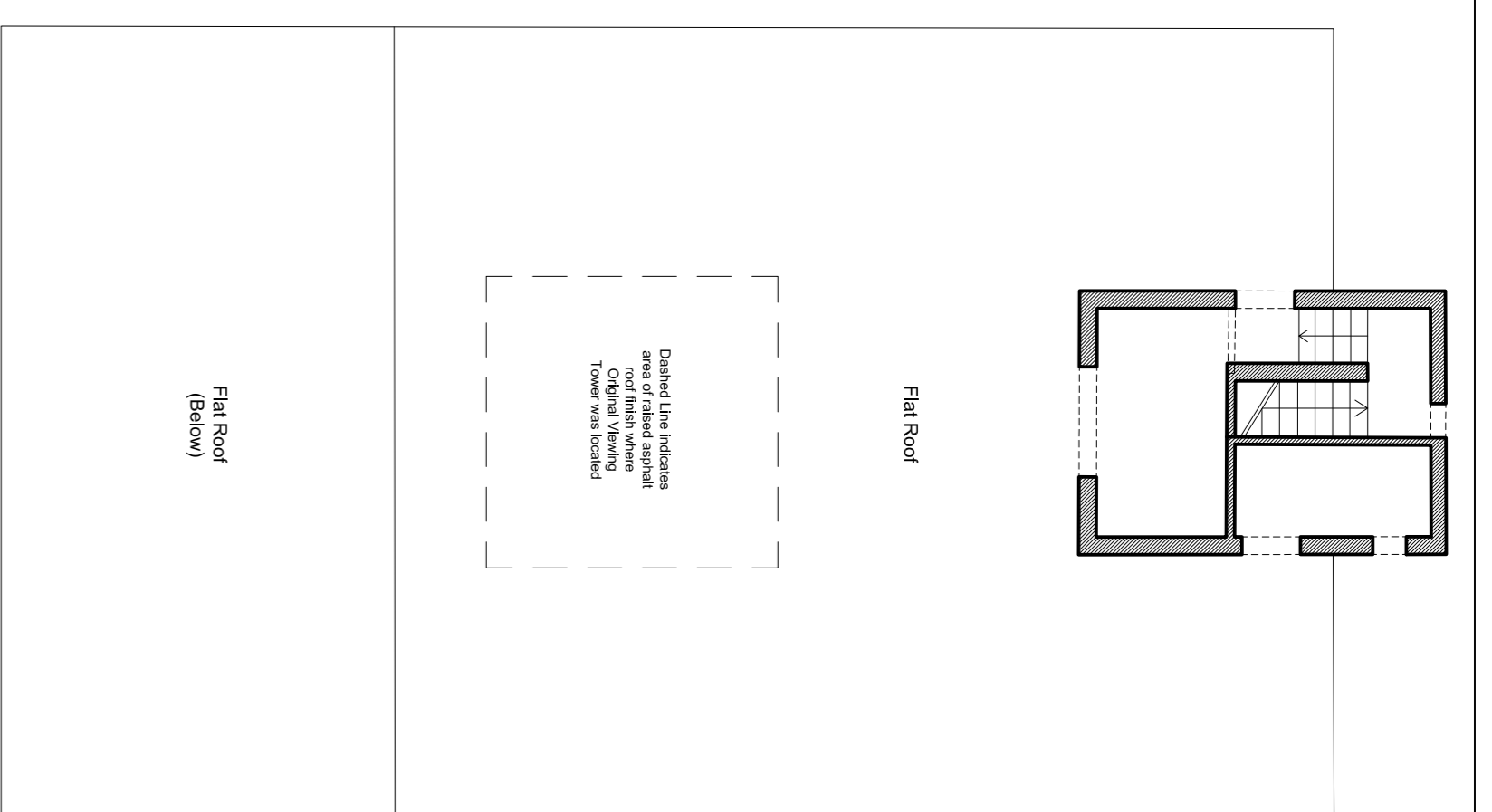

04 Roof Plan As Existing

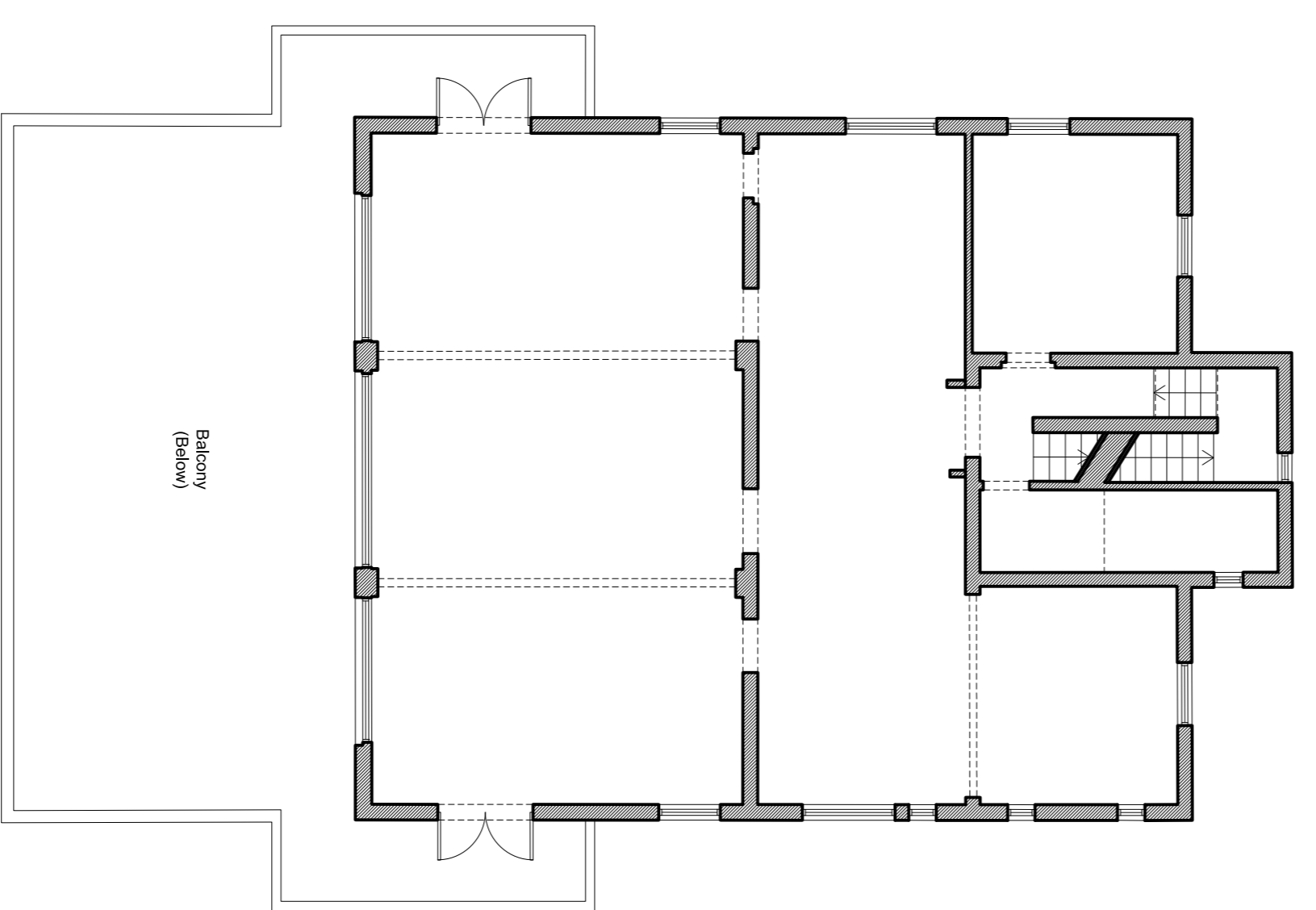

05 Ground Floor Plan As Original (assumed)

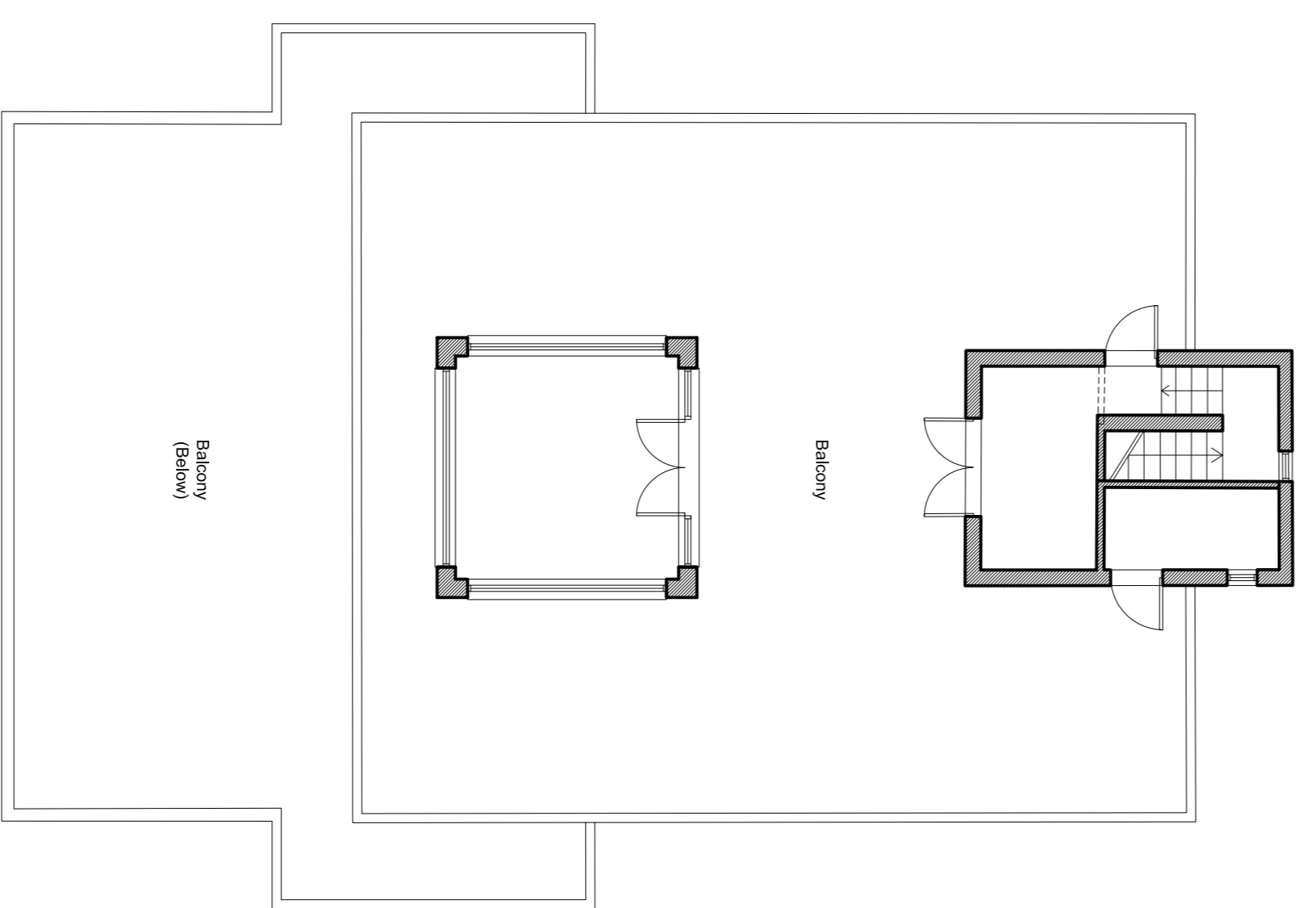

06 First Floor Plan As Original (assumed)



07 Second Floor Plan As Original (assumed)

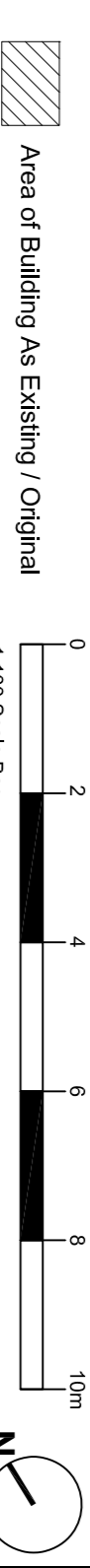

08 Roof Plan As Original (assumed)

05 Ground Floor Plan As Original (assumed)
 Note: All doors and windows have been drawn in assumed locations following site analysis and from reviewing old photographs. Complete original internal layout unknown

Rev:	Date:	Notes:
-	21.03.2022	Issued for Comment

Client:	Project:
W. J. & M. Mash Limited	Bovingdon Airfield WW2 Control Tower
	Bovingdon Airfield
	Chesham Rd, Bovingdon
	Hemel Hempstead, HP3 0NP

Job Number:	Drawing No.:
2114	P_1000
Title:	Revision:
Plans As Existing & Original	-

Drawn By:	Date of Initial Issue:
AGC	21.03.2022
Approved By:	Scale:
AGC	1:100@A1

73 Lye Green Road, Chesham, Bucks, HP5 3NB
 E: info@cairnarchitects.co.uk T: +44 (0)1494 355095

CAIRN
 Architects