

\* COPYRIGHT. DO NOT SCALE EXCEPT FOR PLANNING PURPOSES. CHECK ALL DIMENSIONS ON SITE. THIS DRAWING IS ONLY TO BE USED ON THE SITE FOR WHICH DESIGNED

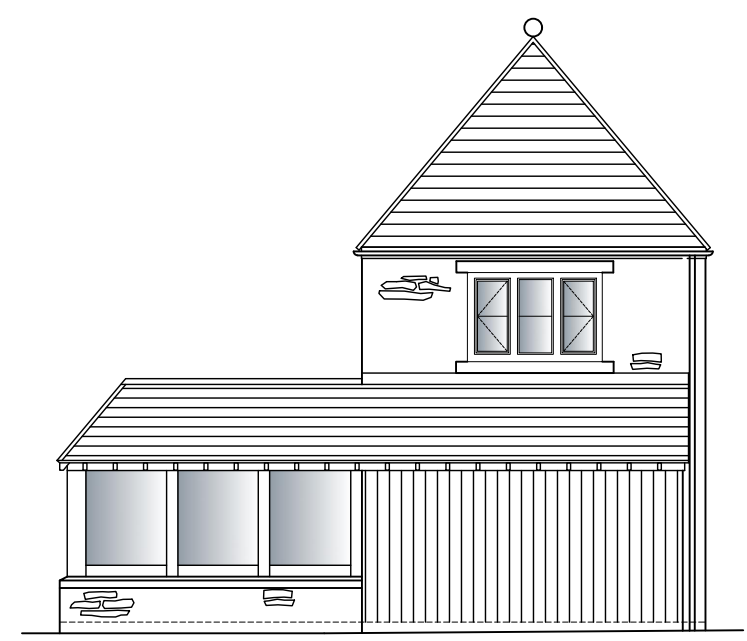

PROPOSED EAST FACING ELEVATION

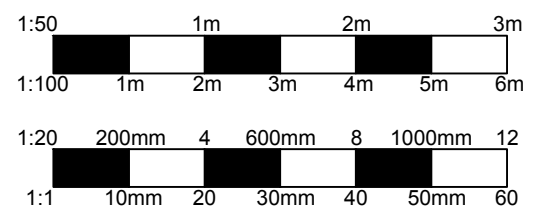
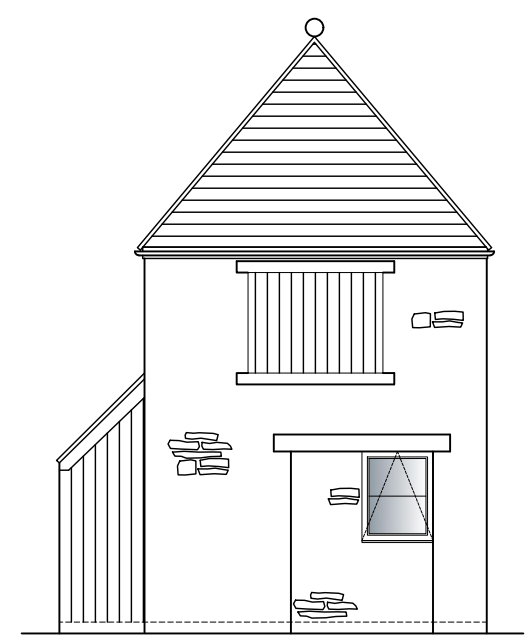

PROPOSED NORTH FACING ELEVATION

**PROPOSED MATERIALS**

**WALLS**  
 Rubble stone, ashlar quoins, heads & cills. Oak frame extension. Vertical Oak cladding lean-to and infills.

**ROOF**  
 Stone slate laid to diminishing courses

**WINDOWS**  
 Timber frame flush casement windows double glazed with single horizontal glazing bar, Olive green.

**DOORS**  
 Timber glazed and paneled front door with glazed side light, Olive green.

**GUTTERS & DOWNPIPES**  
 Cast iron effect aluminium, Olive green.

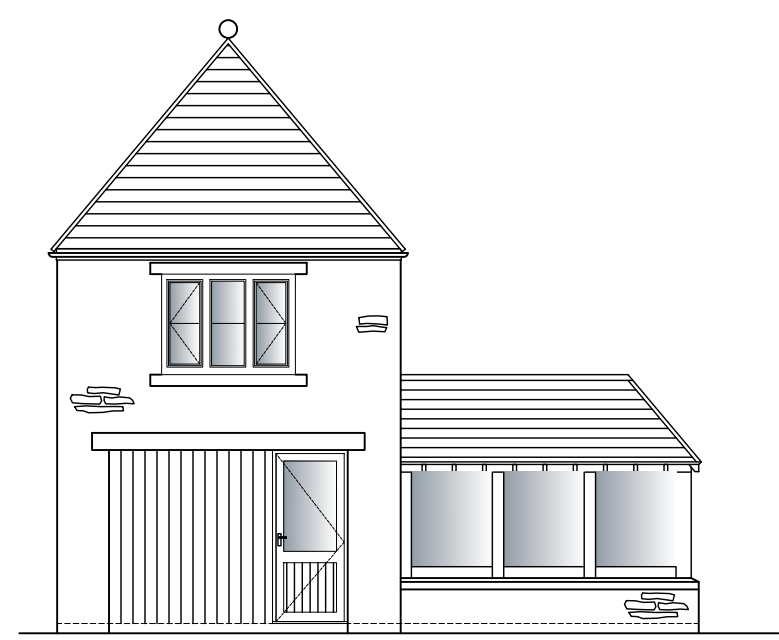

PROPOSED WEST FACING ELEVATION

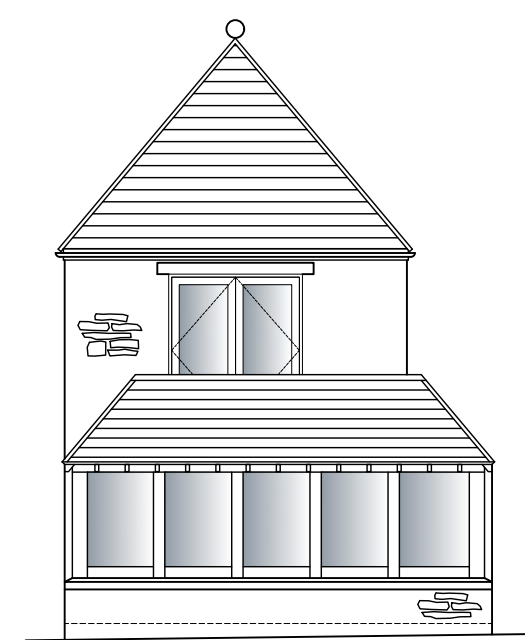

PROPOSED SOUTH FACING ELEVATION

REVISIONS	DATE
CLIENT:	MR & MRS TRAPP
PROJECT:	RENOVATION & EXTENSION TO EXISTING GAZEBO TO FORM ANNEX ACCOMMODATION AT: THE OLD SCHOOL COLD ASHTON SOUTH GLOUCESTERSHIRE, SN14 8JU
TITLE:	PROPOSED ELEVATIONS
DRAWN: JA	SCALES @ A3:
CHECKED: --	1:100
DATE: JAN 22	REV: -
DRG No: AA/21/86/06	

*Armstrong*  
 architecture

THE OLD BAKEHOUSE, 21 TIMBER STREET,  
 CHIPPENHAM, WILTSHIRE, SN15 3BS  
 01249 404 004 info@armstrongarchitecture.co.uk