

\* COPYRIGHT. DO NOT SCALE EXCEPT FOR PLANNING PURPOSES. CHECK ALL DIMENSIONS ON SITE. THIS DRAWING IS ONLY TO BE USED ON THE SITE FOR WHICH DESIGNED

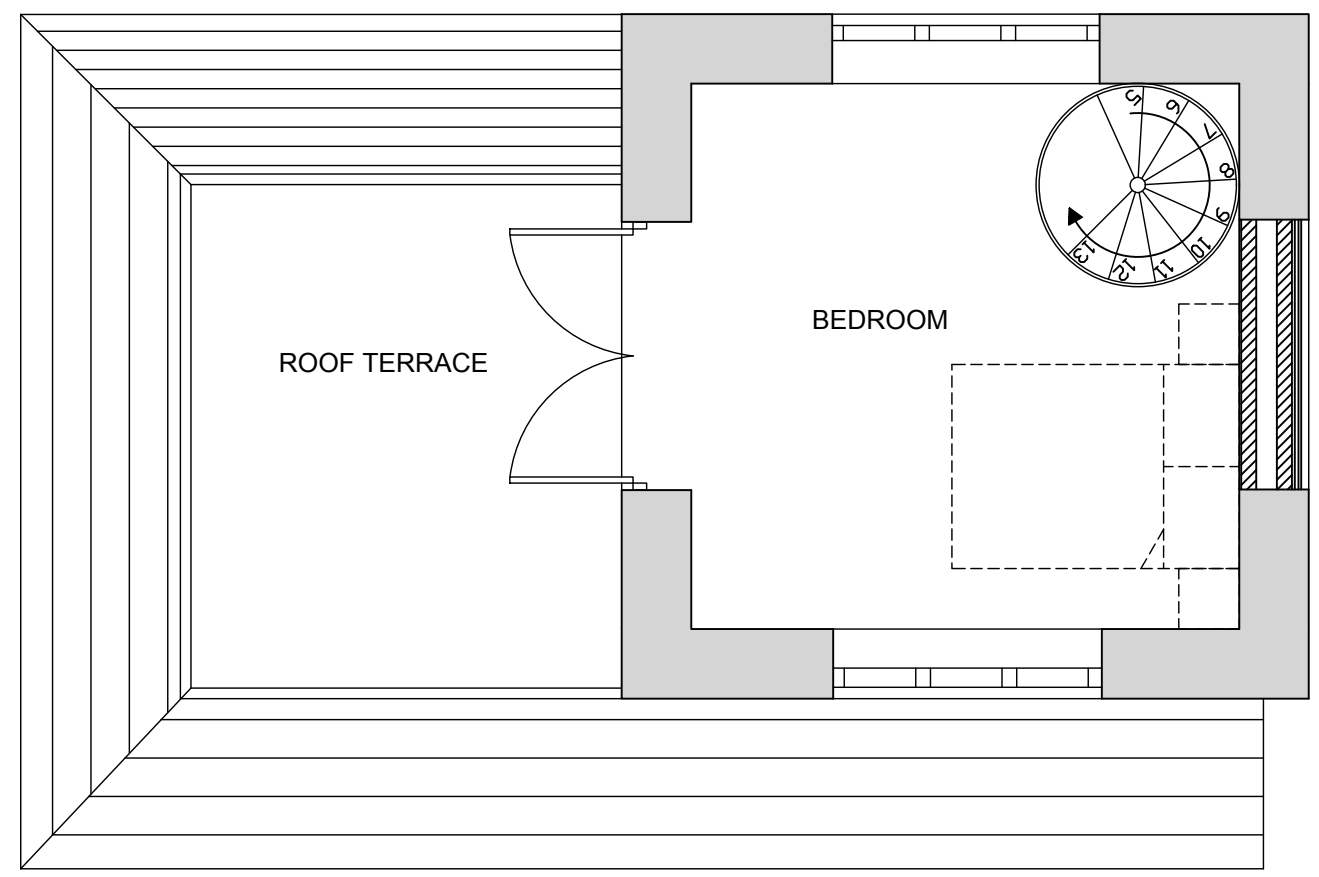

PROPOSED FIRST FLOOR PLAN

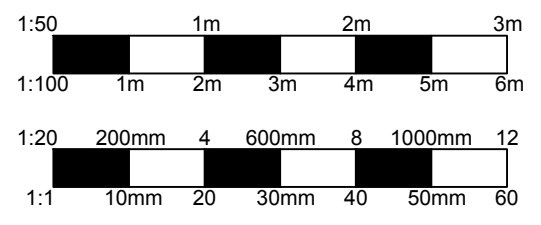
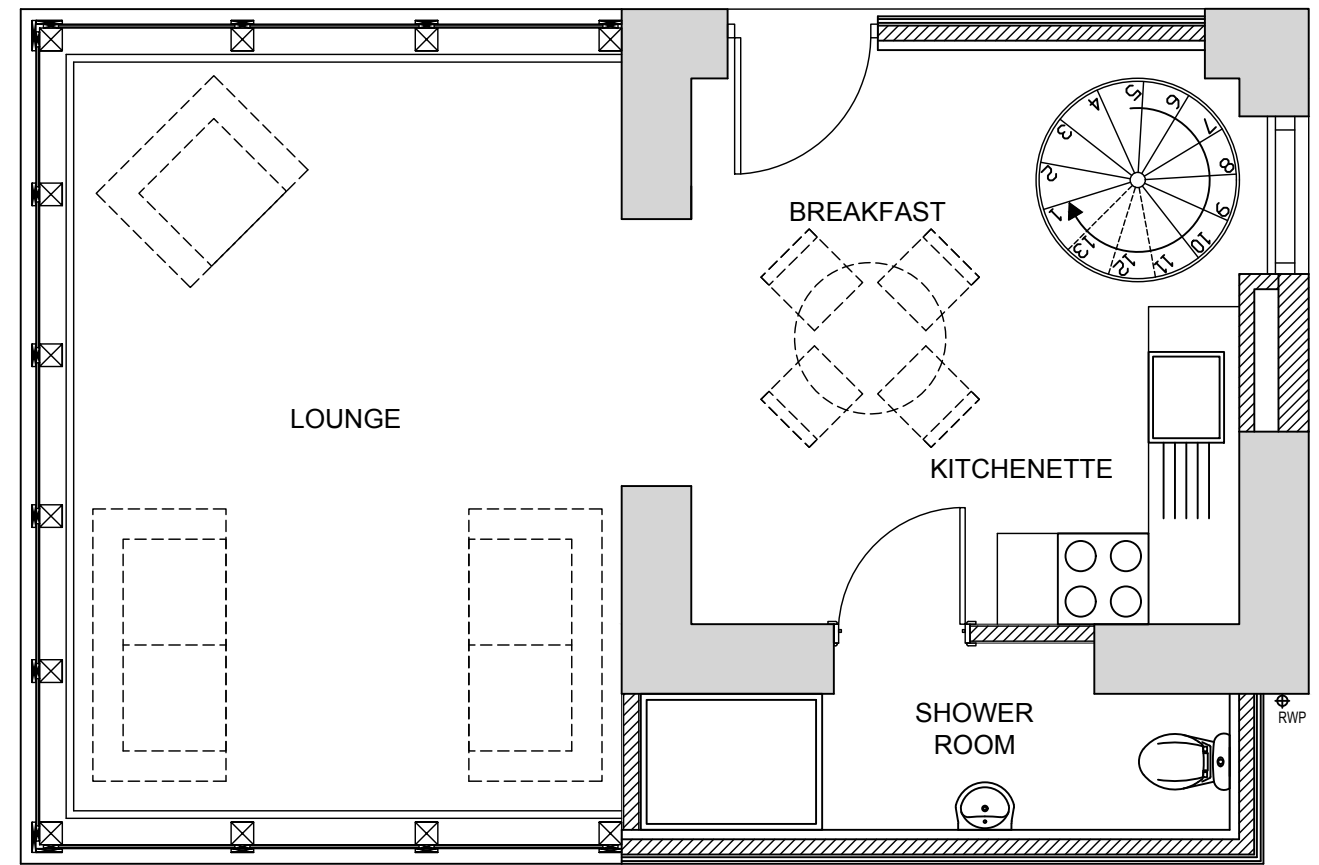

PROPOSED GROUND FLOOR PLAN

REVISIONS		DATE
CLIENT: MR & MRS TRAPP		
PROJECT: RENOVATION & EXTENSION TO EXISTING GAZEBO TO FORM ANNEX ACCOMMODATION AT: THE OLD SCHOOL COLD ASHTON SOUTH GLOUCESTERSHIRE, SN14 8JU		
TITLE: PROPOSED GROUND FLOOR PLAN PROPOSED FIRST FLOOR PLAN		
DRAWN: JA	SCALES @ A3:	
CHECKED: --	1:50	
DATE: JAN 22	REV: -	
DRG No: AA/21/86/05		
THE OLD BAKEHOUSE, 21 TIMBER STREET, CHIPPENHAM, WILTSHIRE, SN15 3BS 01249 404 004 info@armstrongarchitecture.co.uk		