

\* COPYRIGHT. DO NOT SCALE EXCEPT FOR PLANNING PURPOSES. CHECK ALL DIMENSIONS ON SITE. THIS DRAWING IS ONLY TO BE USED ON THE SITE FOR WHICH DESIGNED

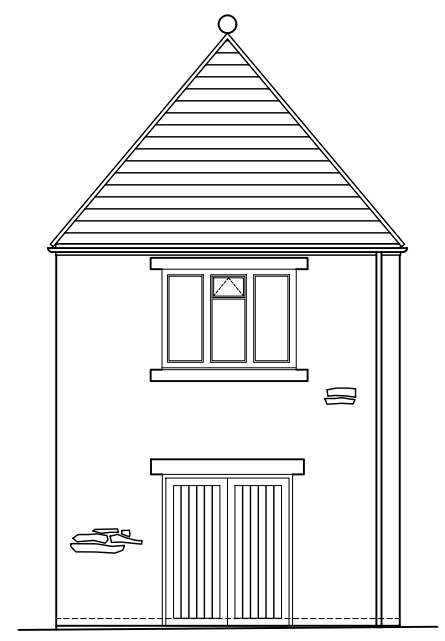

EXISTING EAST FACING ELEVATION

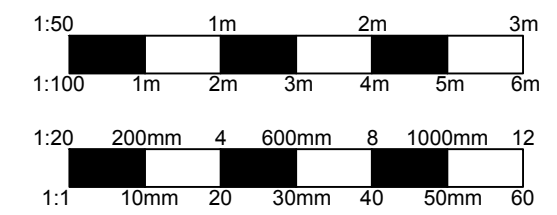
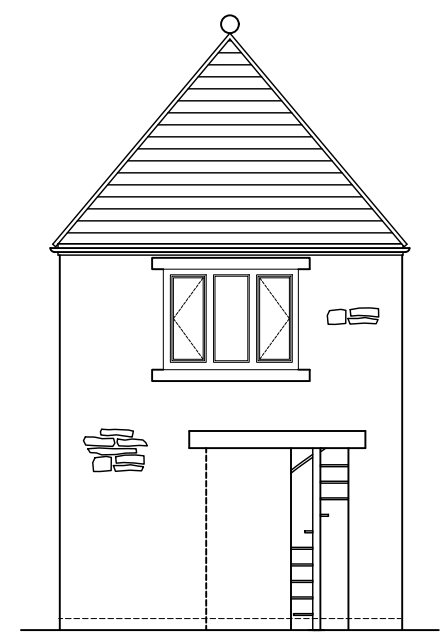

EXISTING NORTH FACING ELEVATION

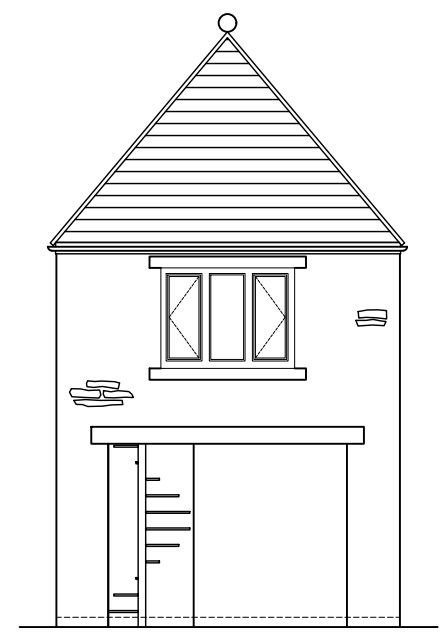

EXISTING WEST FACING ELEVATION

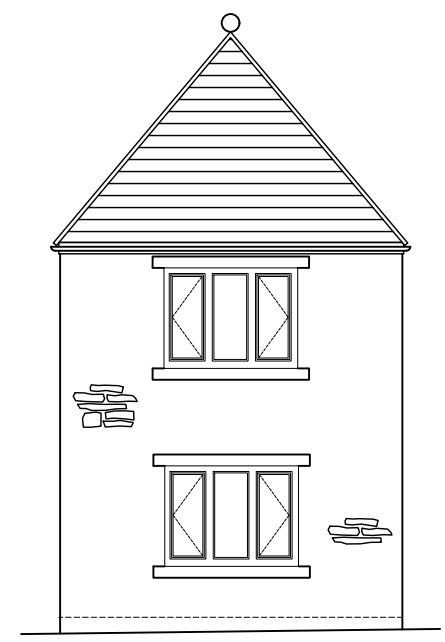

EXISTING SOUTH FACING ELEVATION

**PROPOSED MATERIALS**

**WALLS**  
Rubble stone, ashlar quoins, heads & cills.

**ROOF**  
Stone slate laid to diminishing courses

**WINDOWS**  
Steel frame single glazed painted cream, within timber frames.

**DOORS**  
Timber barn doors painted cream

**GUTTERS & DOWNPIPES**  
Grey UPVC roundline

REVISIONS	DATE
CLIENT: MR & MRS TRAPP	
PROJECT: RENOVATION & EXTENSION TO EXISTING GAZEBO TO FORM ANNEX ACCOMMODATION AT: THE OLD SCHOOL COLD ASHTON SOUTH GLOUCESTERSHIRE, SN14 8JU	
TITLE: EXISTING ELEVATIONS	
DRAWN: TW	SCALES @ A3:
CHECKED: JA	1:100
DATE: DEC 21	
DRG No: AA/21/86/02	REV: -

*Armstrong*  
architecture

THE OLD BAKEHOUSE, 21 TIMBER STREET,  
CHIPPENHAM, WILTSHIRE, SN15 3BS  
01249 404 004 info@armstrongarchitecture.co.uk