

EXISTING

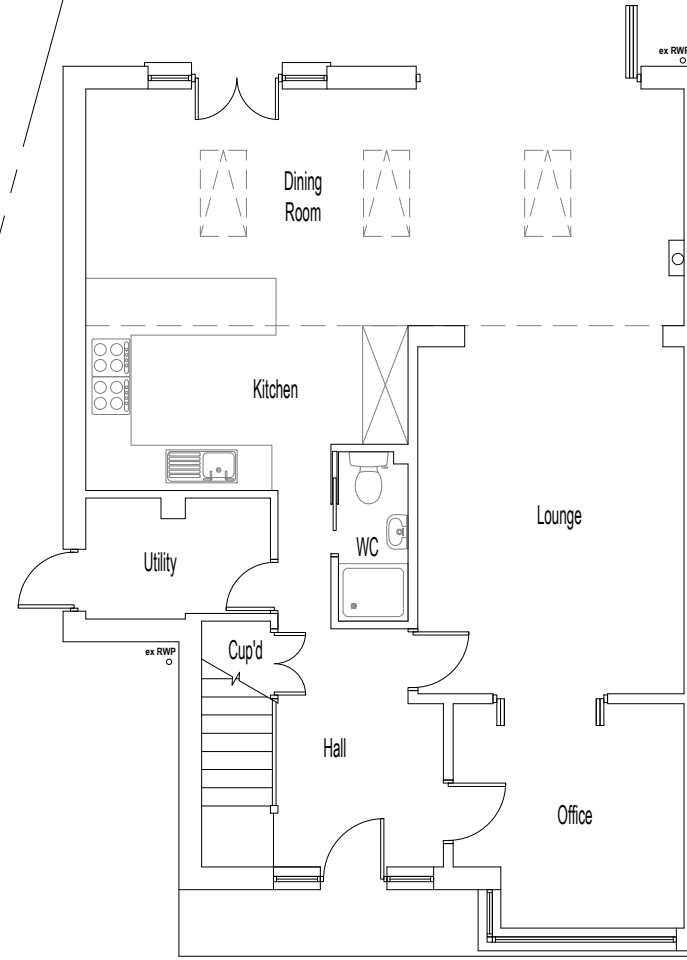

Ground Floor Plan

Area ca. 78.35 m²

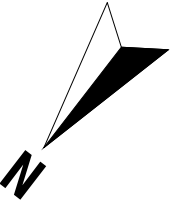
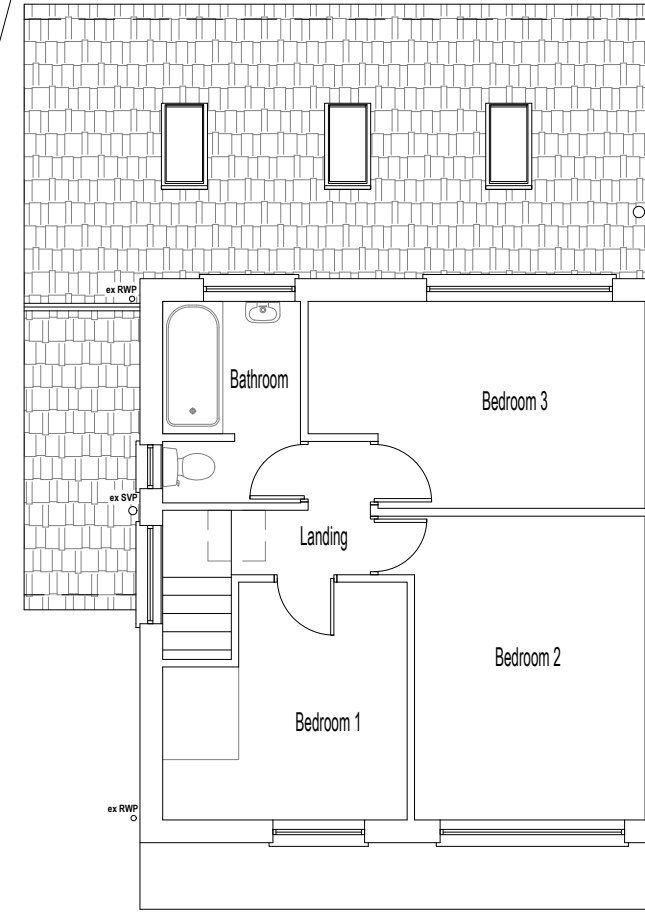

First Floor Plan

Area ca. 43.77 m²



Revision notes:		
Rev:	Date:	Notes:
001		The Contractor must carry out His/Her own measured survey prior to works commencing on site to verify site dimensions and to report any discrepancies to the Designer. Contractor to refer to Building Control Notes. Contractor is responsible for final on site design using on site dimensions. Contractor responsible for on site drainage layout/runs - to be agreed by Building Control prior to Construction starting on site. All Details to be approved by Building Control prior to construction starting on site.

Drawn by: FD	Project: 44 Chiltern Drive, Rickmansworth, WD3 8JY
Client:	Drawing Title: EXISTING PLANS

Date: 03.03.2022	No.: 21-1975
Scale @ A3: 1:100	Rev: B
Issue: PLANNING DRAWINGS	Page: D03

Plan It
Architectural Services
www.planituk.co.uk