

EXISTING CROSS-SECTION

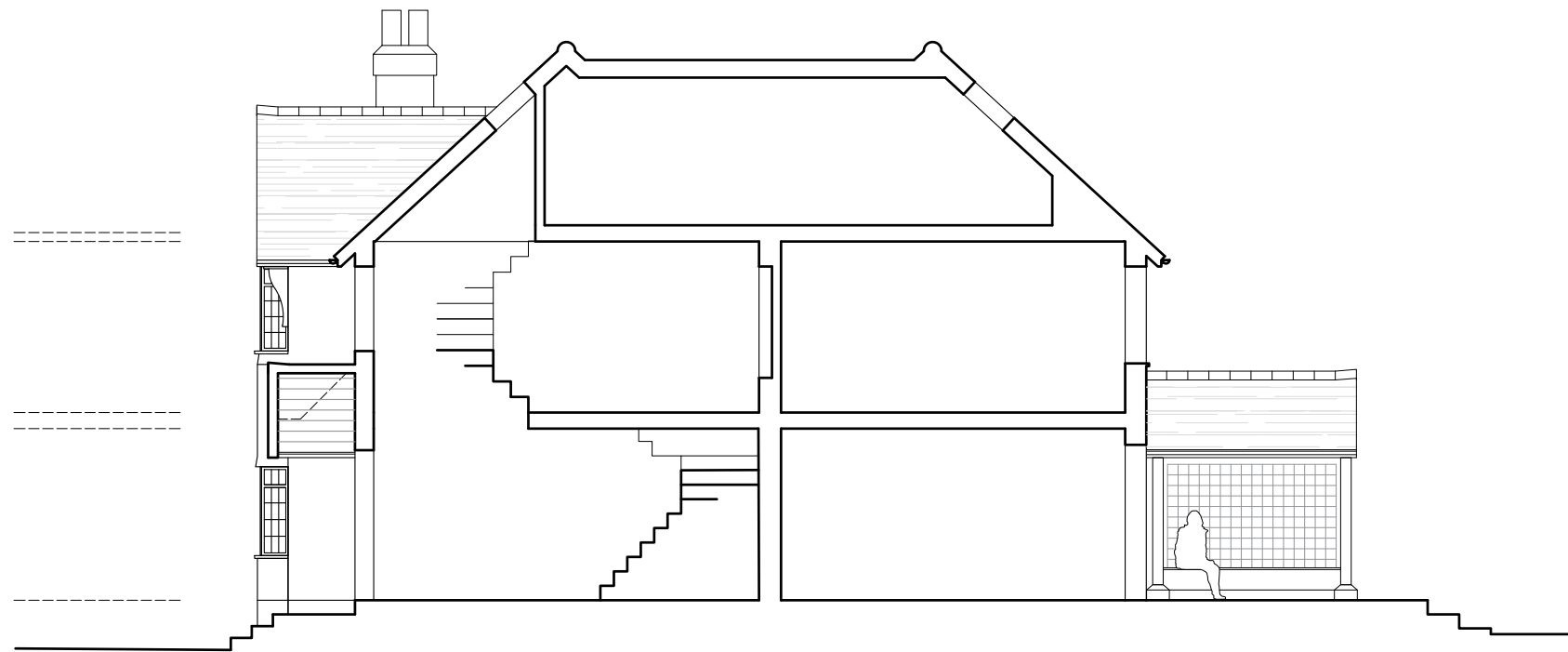

PROPOSED CROSS-SECTION

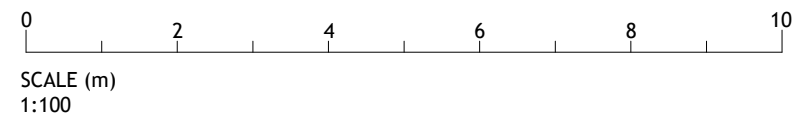

PLANNING

Project: 19 ORCHARD DRIVE, CHORLEYWOOD, HERTFORDSHIRE WD3 5QN	Date: NOV. 2021	Client: PARRY	
Drawing: CROSS-SECTION - EXISTING & PROPOSED	Scale: 1:100 @ A3	Job No: 21-0614-PAR	
Drawing No: P/05	Rev: B		