

EXISTING:
SIDE - SOUTH-EAST ELEVATION

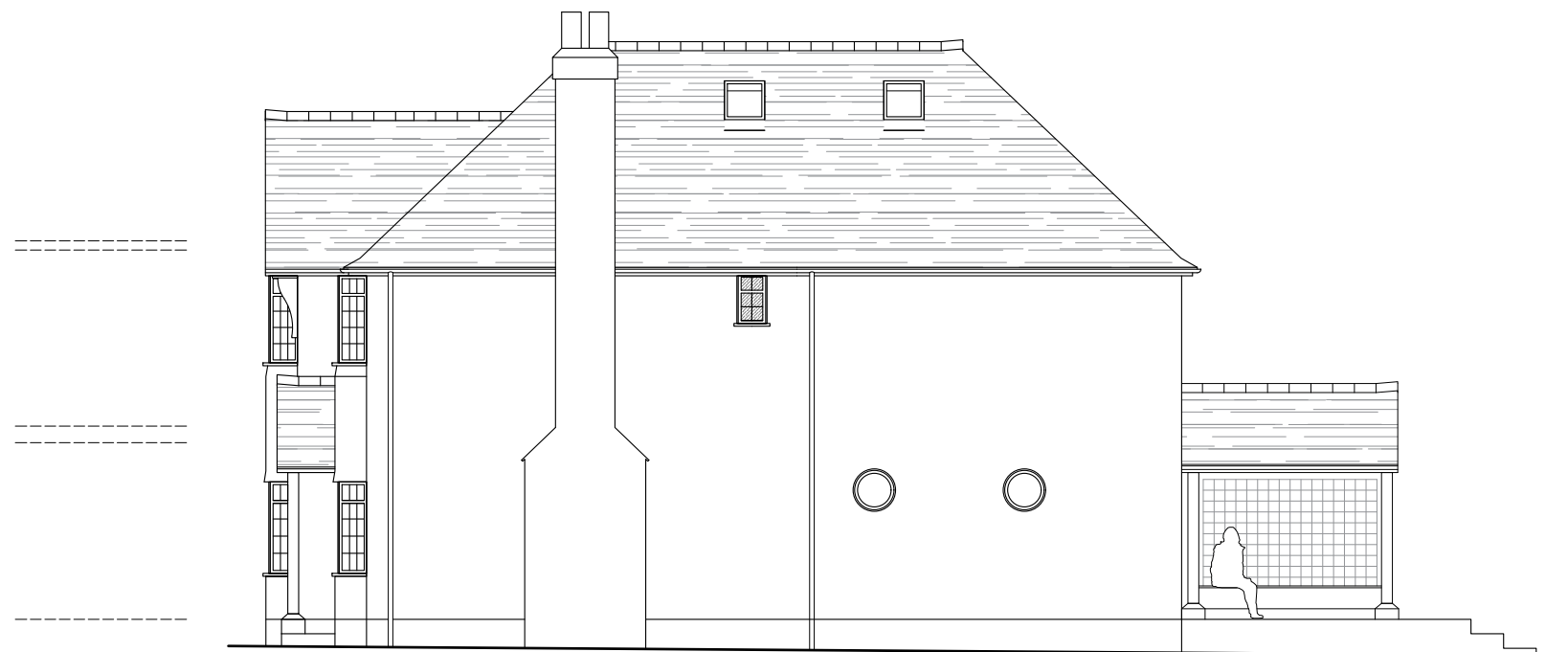

PROPOSED:
SIDE - SOUTH-EAST ELEVATION

PROPOSED MATERIALS:
 Walls: Render and hanging tile to match existing
 Roofs: Clay tile to match existing; grey grp (dormer window); glazed rooflight
 Windows & Doors: Aluminium casements to match existing
 (En-suite window obscure-glazed and non-opening within 1.7m of floor level)

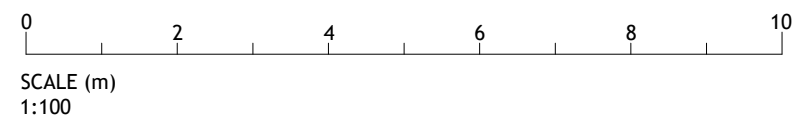

PLANNING

Project: 19 ORCHARD DRIVE, CHORLEYWOOD, HERTFORDSHIRE WD3 5QN	Date: NOV. 2021	Client: PARRY	
Drawing: SIDE (SOUTH-EAST) ELEVATION - EXISTING & PROPOSED	Scale: 1:100 @ A3	Job No: 21-0614-PAR	
Drawing No: P/08	Rev: B		