

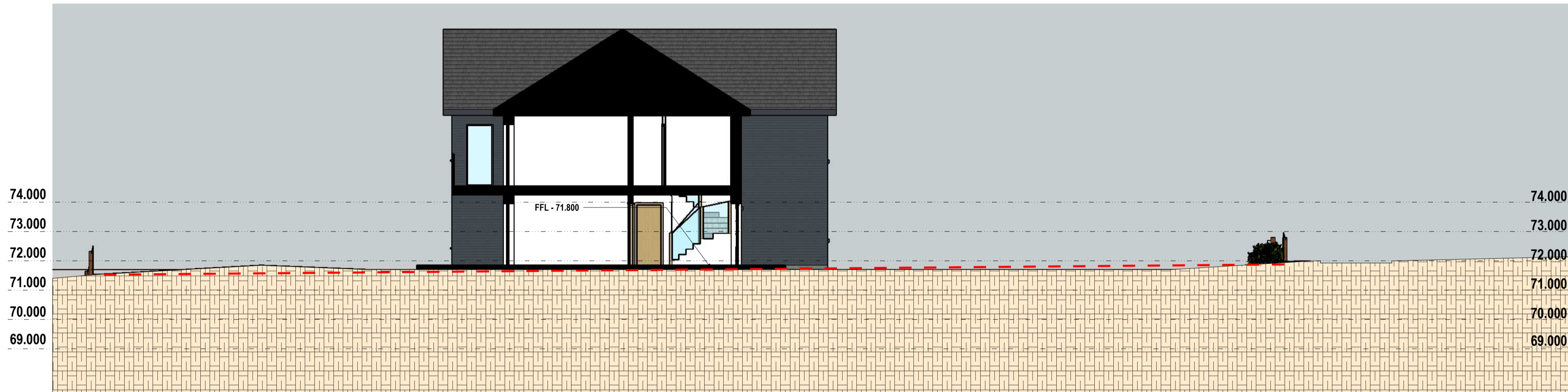

**INTERNAL EAST FACING SECTIONAL ELEVATION / CROSS SECTION A:A 1:100**

--- DENOTES EXISTING GROUND LEVELS  
 ——— DENOTES PROPOSED AND UNCHANGED GROUND LEVELS

**PROPOSED FINISHES:**  
 HOUSE ROOFS ARE TO BE FINISHED IN A HIGH QUALITY SLATE TYPE ROOF TILES IN A SLATE GREY COLOUR.  
 GARAGE ROOF FINISHED IN A HIGH QUALITY SINGLE SKIN CATNIC RAISED SEAM CLADDING IN ANTHRACITE GREY (RAL 7016) COLOUR.  
 WALLS ARE TO BE FINISHED WITH K-REND IN WHITE IN COLOUR WITH BASE COURSE FINISHED IN LIGHT GREY STONE / BRICKWORK.  
 CLADDING TO IS TO BE FINISHED IN HORIZONTAL ANTHRACITE GREY UPVC TIMBER EFFECT LININGS - RAL 7016.  
 ALL FASCIAS AND SOFFITS TO BE FINISHED IN ANTHRACITE GREY UPVC - RAL 7016.  
 GUTTERS AND RAINWATER PIPES ARE TO BE IN UPVC - ANTHRACITE GREY COLOUR - RAL 7016 OR BLACK  
 WINDOWS AND DOORS ARE TO BE FINISHED TO EXTERNAL FACE IN ANTHRACITE GREY UPVC - RAL 7016.  
 ALL FENCING TO SITE BOUNDARY IS TO BE FINISHED IN STOCKPROOF TIMBER POST & WIRE FENCING.  
 ALL MATERIALS ARE TO BE CONFIRMED AFTER DISCUSSIONS WITH PLANNING SERVICE SHOULD THE ABOVE NOT BE ACCEPTABLE.



**INTERNAL WEST FACING SECTIONAL ELEVATION / CROSS SECTION B:B 1:100**

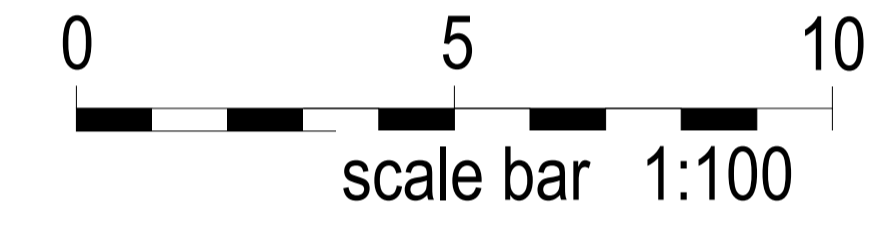

**CROSS SECTION C:C / SOUTH ELEVATION 1:100**

SCALE @ A1

REVISIONS		
	MM/DD/YY	REMARKS
1	---	---
2	---	---
3	---	---
4	---	---
5	---	---

PROPOSED DWELLING HOUSE ON GROUND TO EAST OF CLAYMORE HOUSE, TURRIFF,  
 AB53 4PB  
 FOR MR & MRS SMITH  
**L1164-PL-04**

