

'ELEVATION' (looking east)

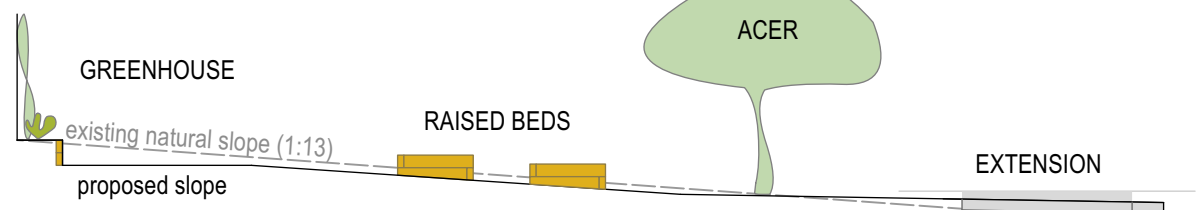

Detailed Plan - Walled Garden

KELLYBANK HOUSE

KEY

- Building / Stone Walls
- Metal Edging
- Wood
- Paving
- Steps
- Gravel
- Lawn
- Hedge
- Existing Tree
- Planting Bed
- 0.01 Distance (meters)
- + 100.00 Spot Level (metres) from topo survey

QUANTITIES

Paving
 London Stone Florence Grey Porcelain
 900x600x20mm
 135m² (of which 100m² is for the Walled Garden)

Steps
 London Stone Florence Grey Downstand Step
 900x500x20mm 40mm Downstand
 17 no.

If ordered via the London Stone website, Grout and Primer should be automatically included.

TRACY RICH DESIGN

Site Kellybank House, Dollar, FK14 7PQ
Scale 1:120 @ A3
Date 5 May 2022
CAD 202-Design.vwx
DB TR
File 202-DetailedPlanWalled-1

Rev	Date	Status
1	5/5/22	Build (paving)

Copyright Tracy Rich Design. The information contained in this drawing may not be modified or re-used under any circumstances without prior written permission.

Any discrepancies found between this drawing and the site to be checked with the Designer.

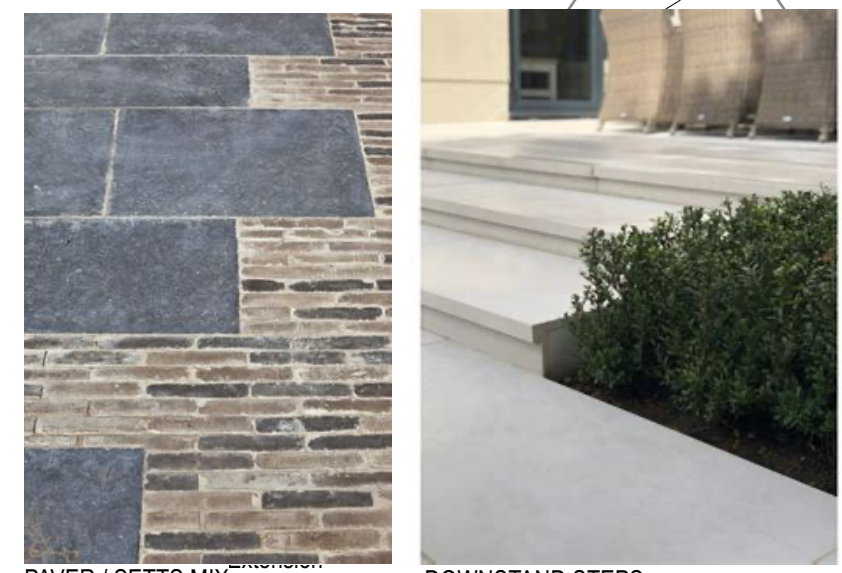
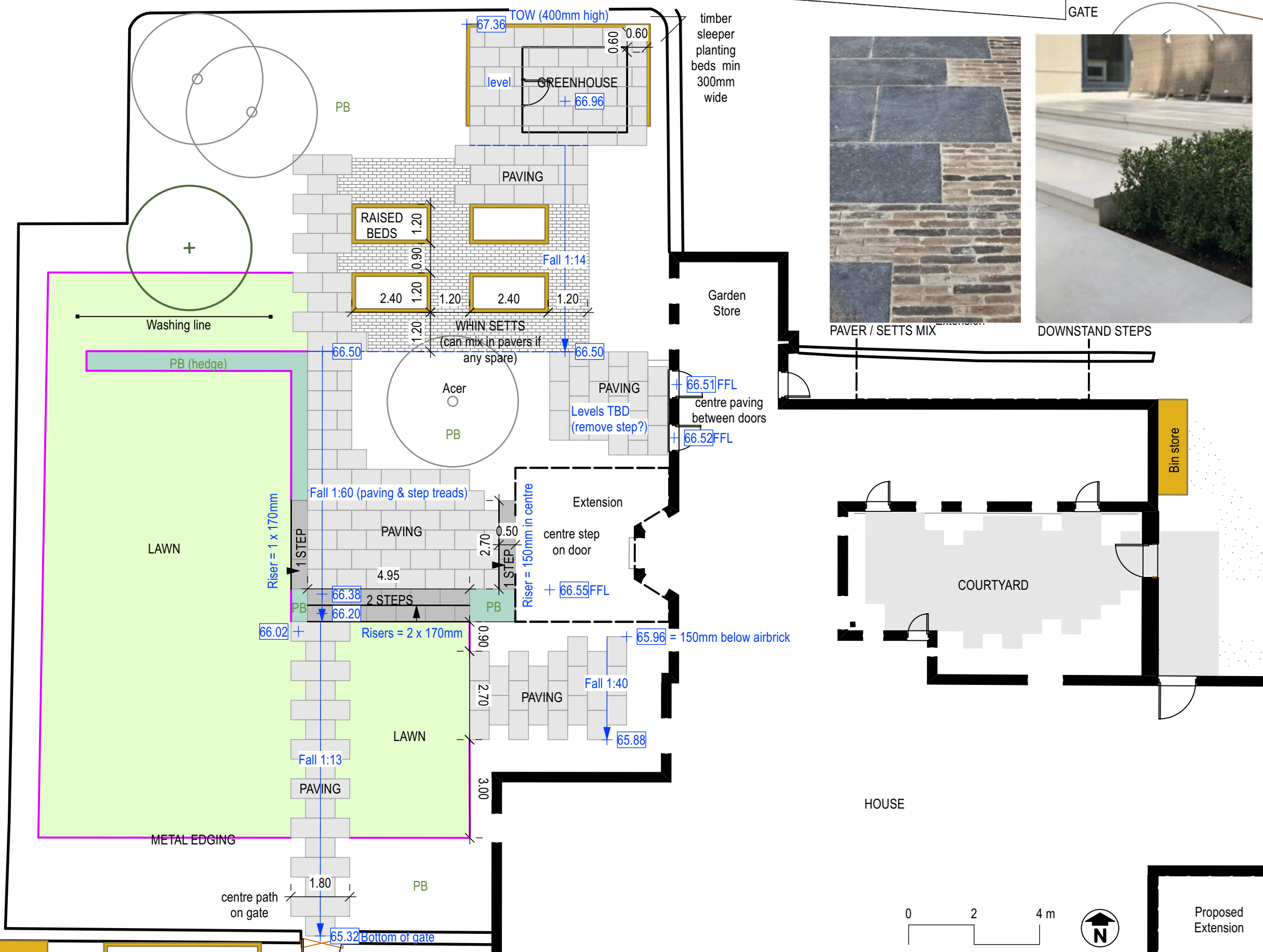

Proposed Extension