

MATERIALS	
WALLS:	Concrete block
ROOF:	Metal roof sheeting
WINDOWS:	Roof skylight
DOORS:	N/A
GUTTERS:	Black UPVC
DOWN PIPES:	
BOUNDARIES:	Dry Stone wall

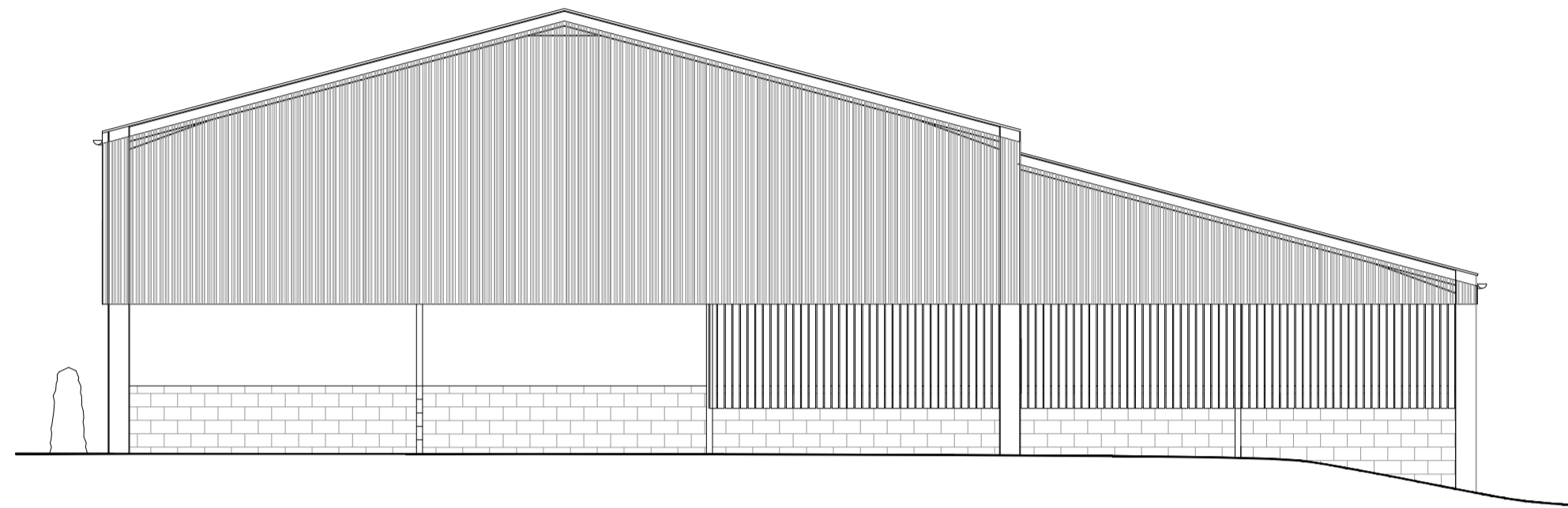

EAST ELEVATION

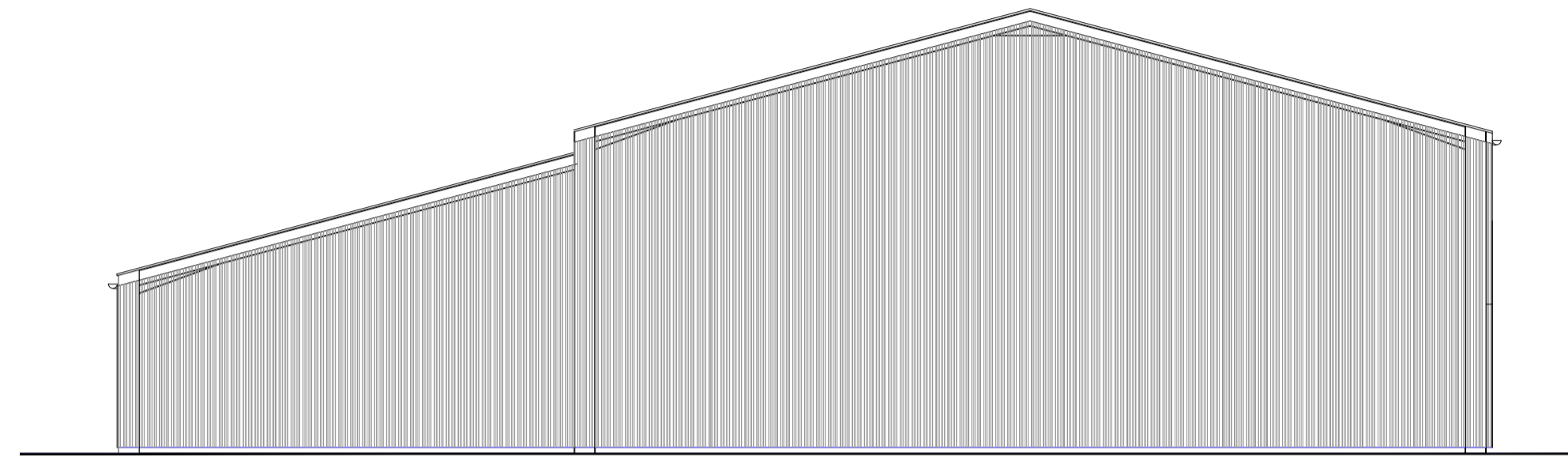

WEST ELEVATION

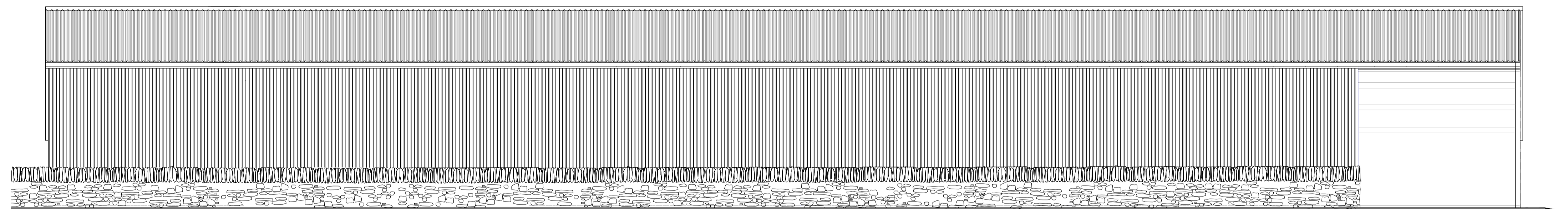

SOUTH ELEVATION

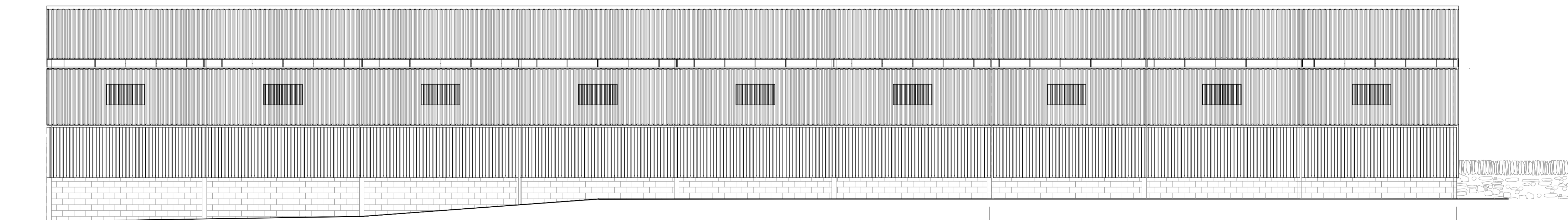

NORTH ELEVATION

CLIENT:	John Howard
PROJECT:	Proposed Extension to Agricultural Building at Newton Grange, Bank Newton, Nr Gargrave, Skipton BD23 3NT
DRAWING:	Proposed Elevations
STATUS:	PLANNING
DATE:	MAR 2022
SCALE @ A1:	1:100
DRAWN:	RS
DRAWING NO:	0036.6
REV:	