

NOTES:

THE COPYRIGHT OF THIS DRAWING IS RETAINED BY ANDREW FLEET MCIAT

THIS DRAWING MUST NOT BE SCALED

ALL DIMENSIONS TO BE CHECKED ON SITE BY CONTRACTOR PRIOR TO COMMENCING WORK OR ORDERING ANY MATERIALS.

ANY DISCREPANCIES TO BE NOTIFIED IMMEDIATELY.

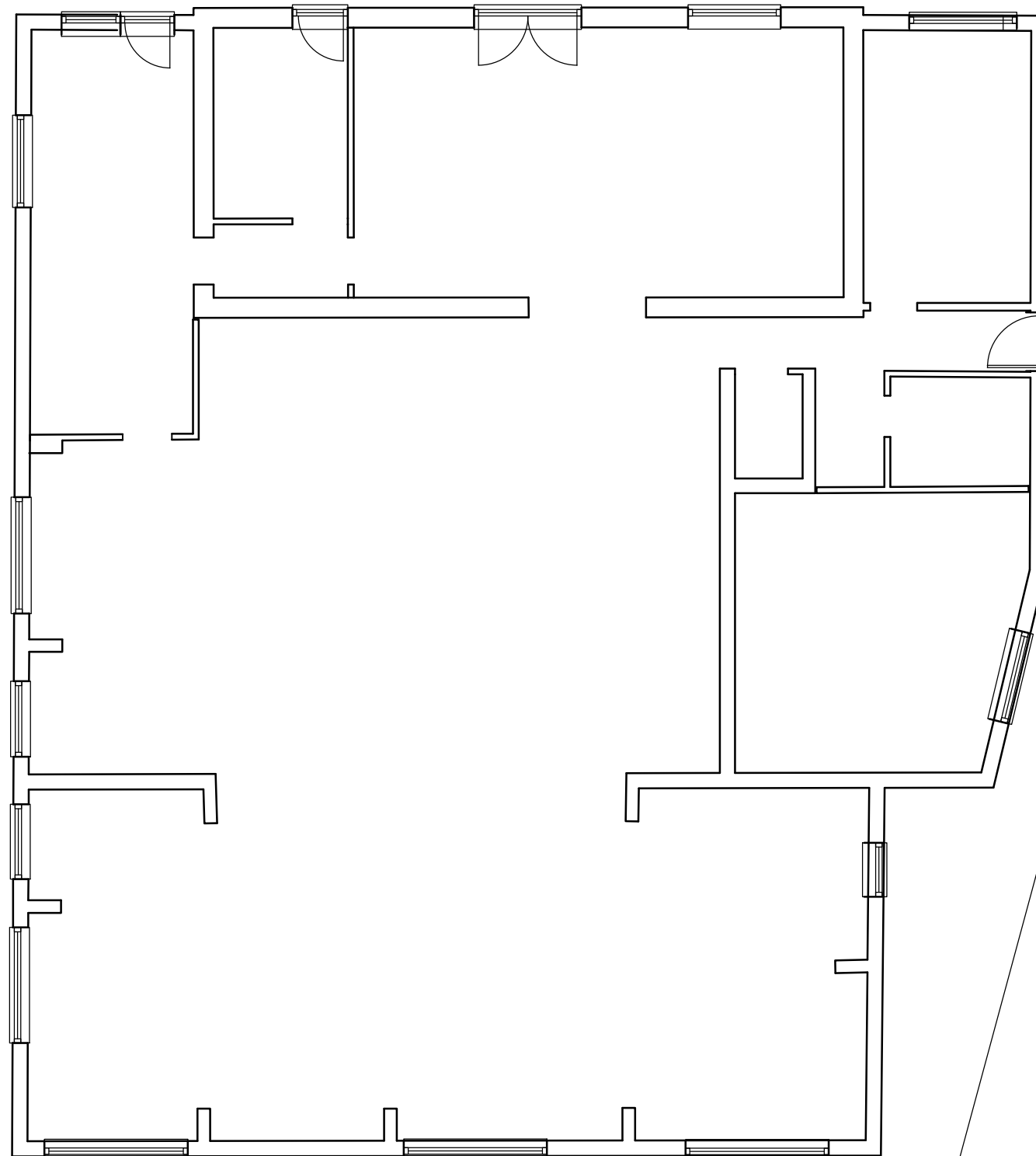

Ground Floor
304m²

1:2500	0	25m	50m	100m	200m
1:1250	0	12.5m	25m	50m	100m
1:500	0	5m	10m	20m	40m
1:200	0	2m	4m	8m	12m
1:100	0	1m	2m	4m	8m
1:50	0	0.5m	1m	2m	4m
1:20	0	0.2m	0.4m	0.8m	1.6m
1:10	0	0.1m	0.2m	0.4m	0.8m

Revision	Notes	Date	Drawn	Chckd
Client				
ANGLIA DEVELOPMENTS				
Project				
RESIDENTIAL DEVELOPMENT INCLUDING CONVERSION OF EXISTING				
Address				
37 MILDENHALL ROAD FORDHAM CAMBRIDGESHIRE				
Drawing				
Existing Ground Floor Plan				
Drawing No.				Revision
21:004 - 10				-
Scale	Paper Size	Drawn	Checked	
1 : 100	A3	AJF	XXX	
 andrewfleetmciat charteredarchitecturaltechnologist				
6 Regent Place, Soham, Ely, Cambridgeshire, CB7 5RL Tel: (01353) 720651 w: www.andrewfleet.co.uk e: mail@andrewfleet.co.uk				