

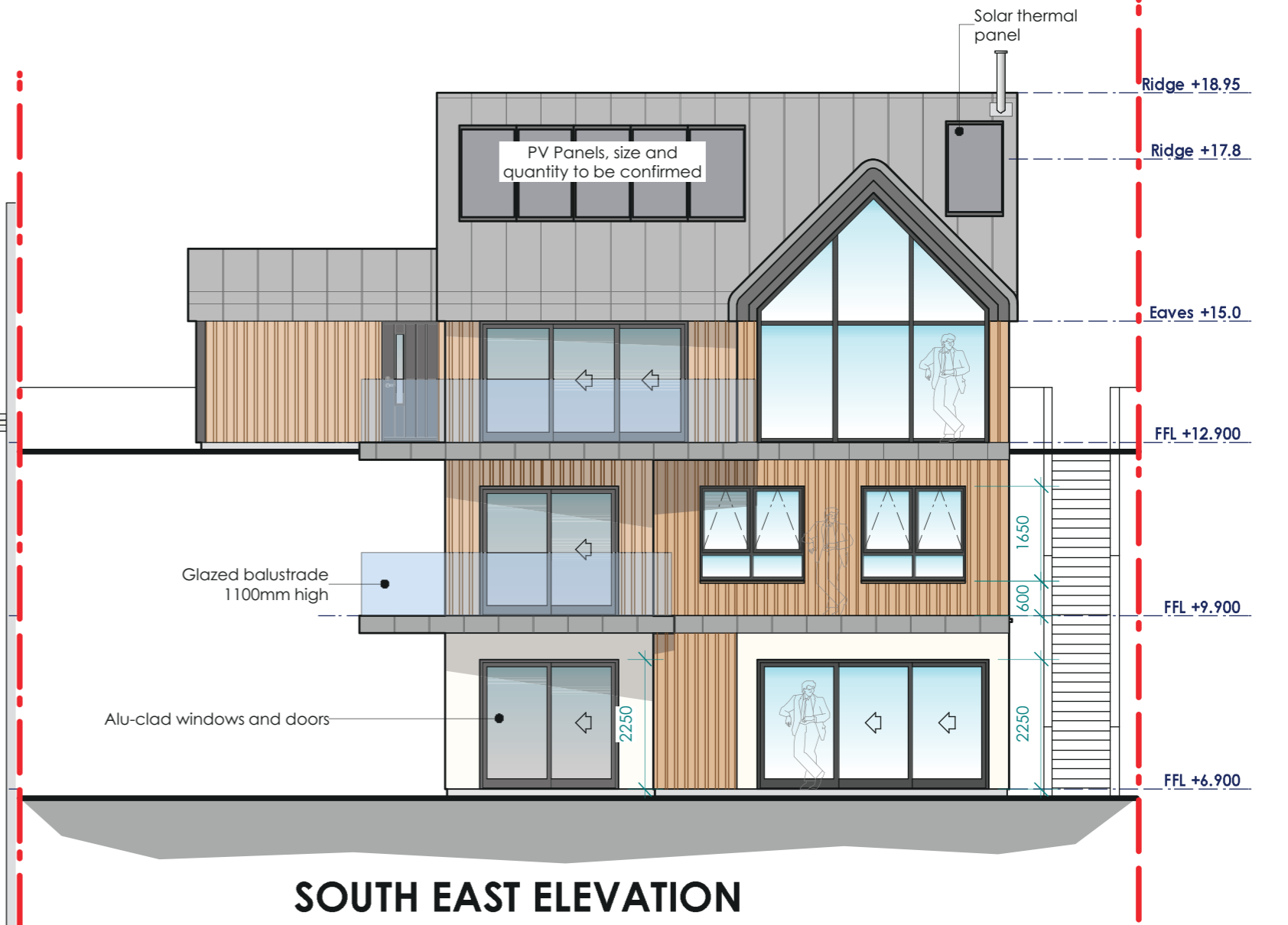

SECOND FLOOR PLAN
 (Scale 1:50)
 Floor area = 64sqm

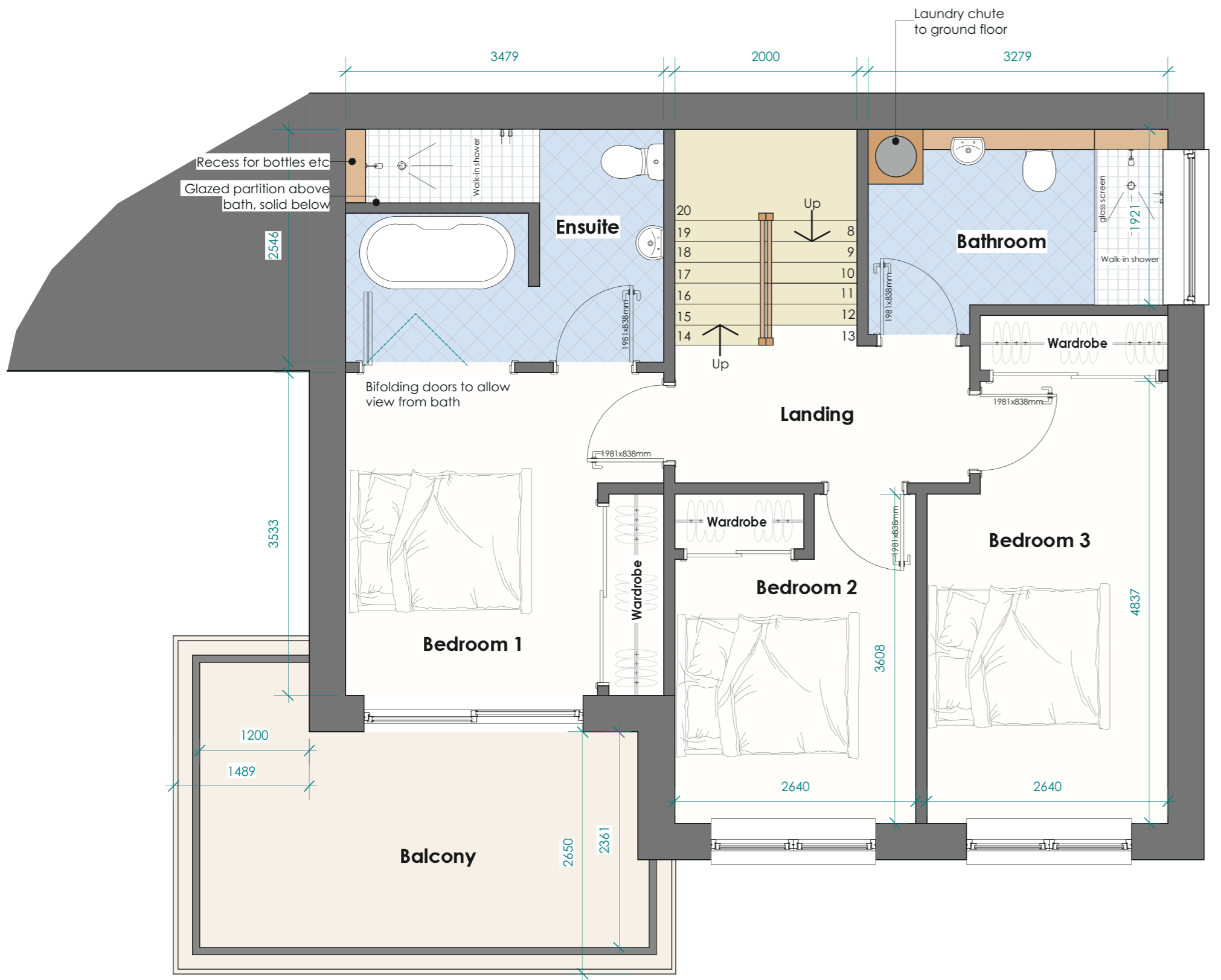

SOUTH EAST ELEVATION
 (Scale 1:100)



FIRST FLOOR PLAN
 (Scale 1:50)
 Floor area = 60sqm

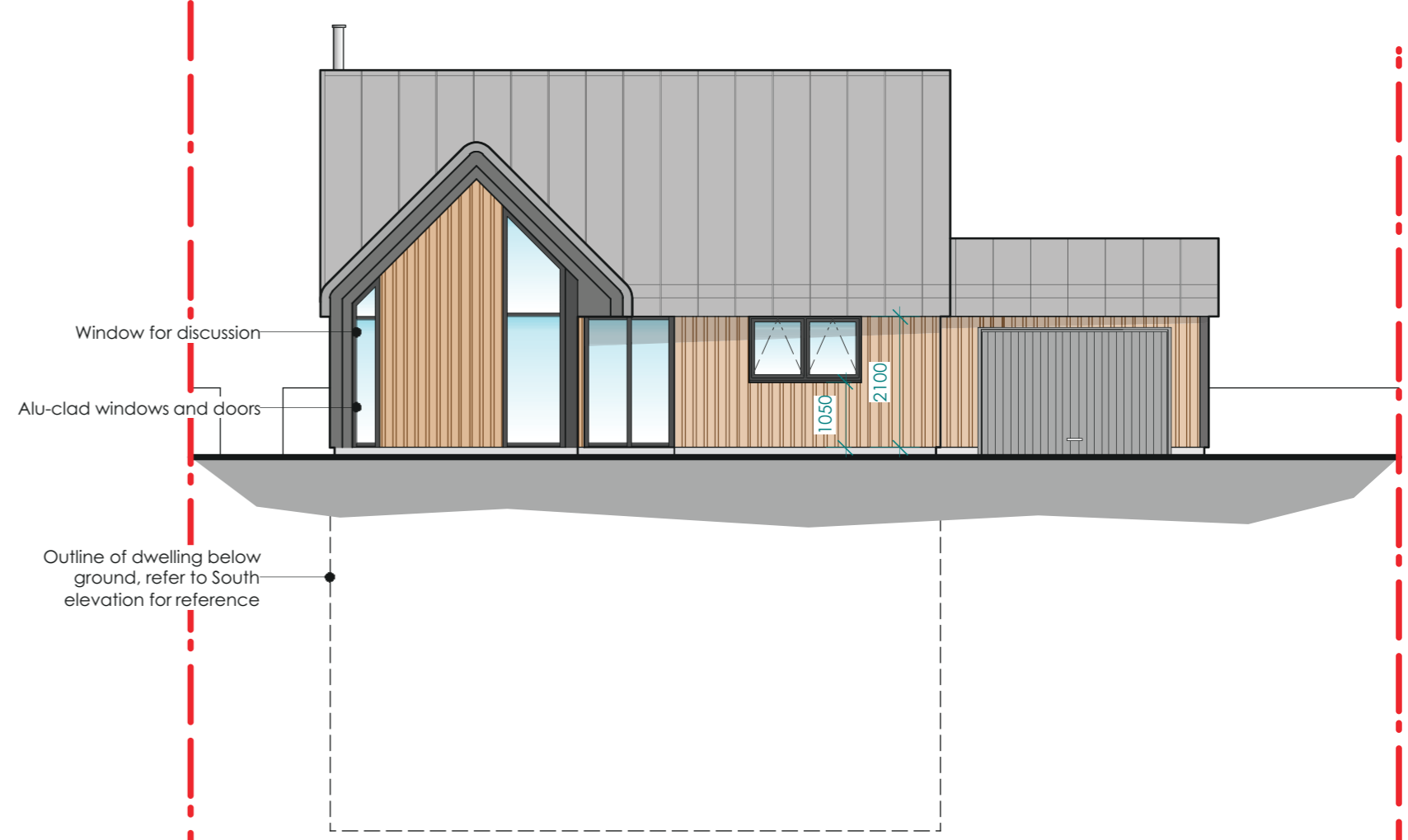

NORTH WEST ELEVATION
 (Scale 1:100)



GROUND FLOOR PLAN
 (Scale 1:50)
 Floor area = 63sqm

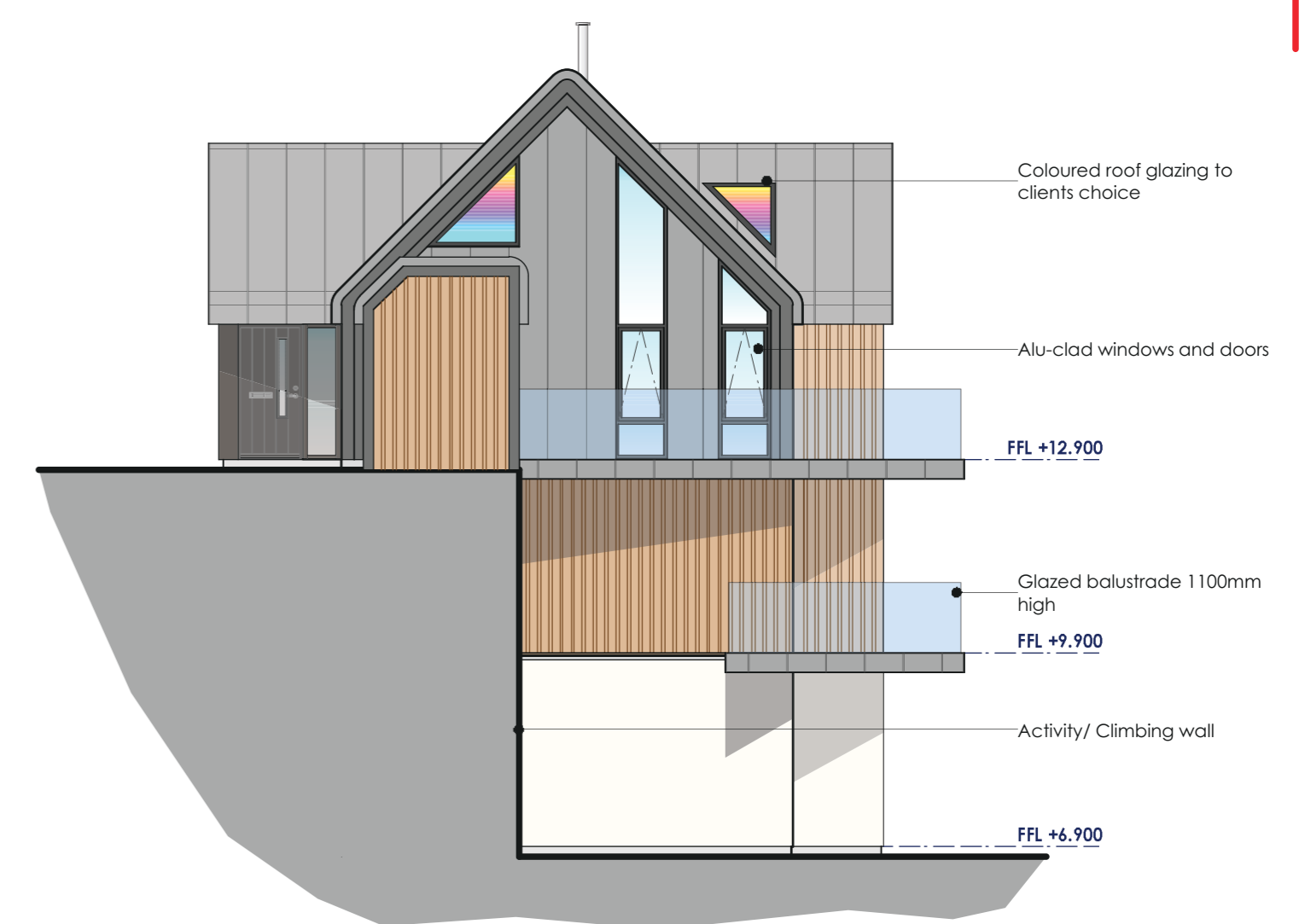

SOUTH WEST ELEVATION
 (Scale 1:100)

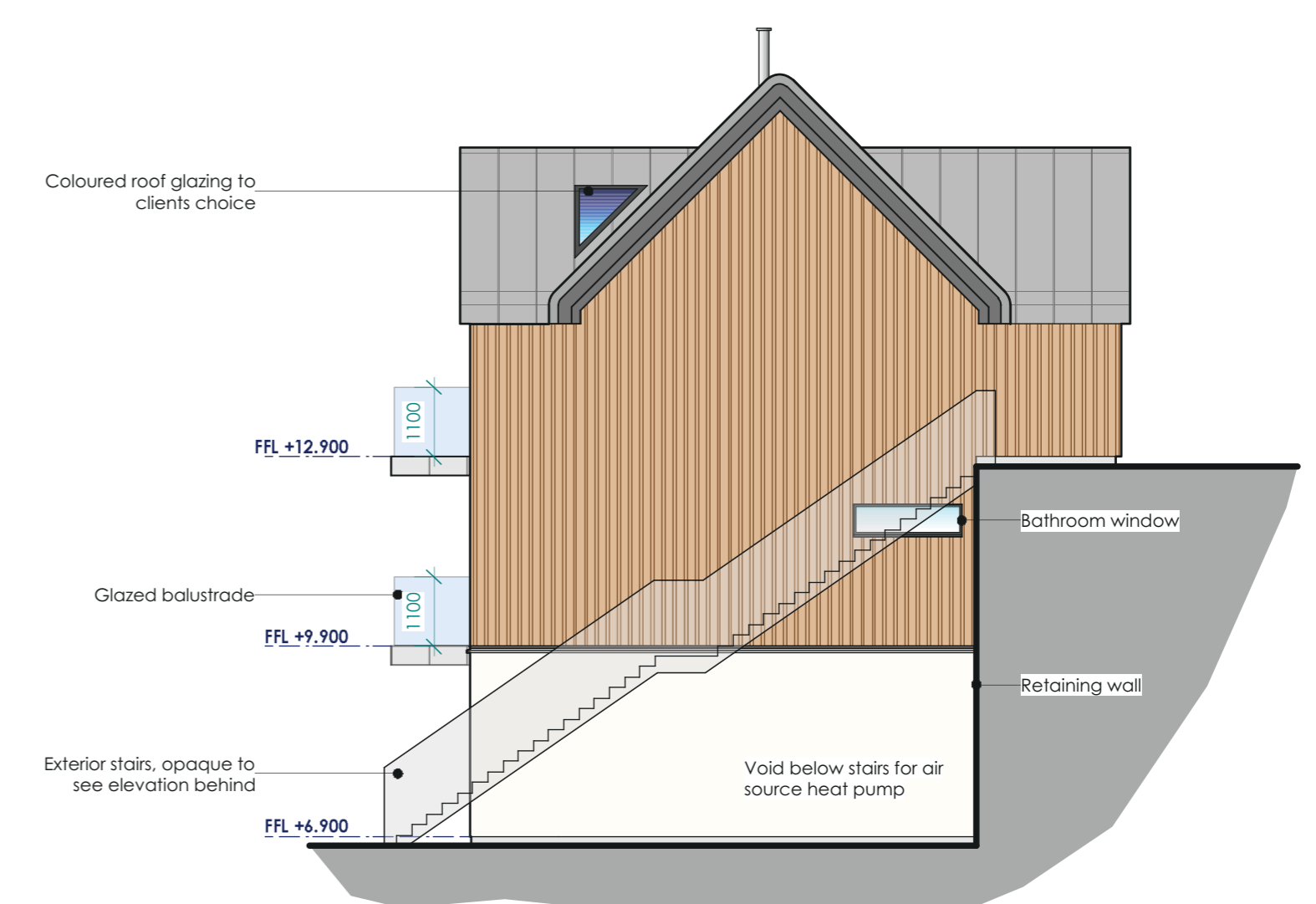

NORTH EAST ELEVATION
 (Scale 1:100)

- Finishes:**
Roof Standing seam zinc roof finish
Wall cladding Timber cladding - finish tbc
Wall render Off white K-Rend
Windows & Doors Alu-clad windows & doors by Nordan or eq.
Balcony Glazed balcony to engineers details

cmdesign
 architectural consultants

HEAD OFFICE - MORAY
 31 Barendans, 49 South Guildry Street, Elgin, IV30 1GN
 01343 540020
HIGHLANDS
 4 Bridge Street, Nairn, Highlands, IV12 4EJ
 01343 300230
 m 0781 3872818 w cmdesign.biz e office@cmdesign.biz

LOSSIEMOUTH OFFICE
 Ellet, James Street, Moray, IV30 4BX
 01343 810175
DEVON OFFICE
 101392 345566

Ruth & Nicola Cochrane
 PROPOSED 4 BED DWELLING AT PLOT B, QUARRY ROAD
 LOSSIEMOUTH

PLANNING PROPOSALS
 PLANS & ELEVATIONS

Date: Amendments: Rev:
 Drawn By: A. Carswell Date: 23.03.2022 Checked By: Date:
220036.COCHRANE.02PP