

side

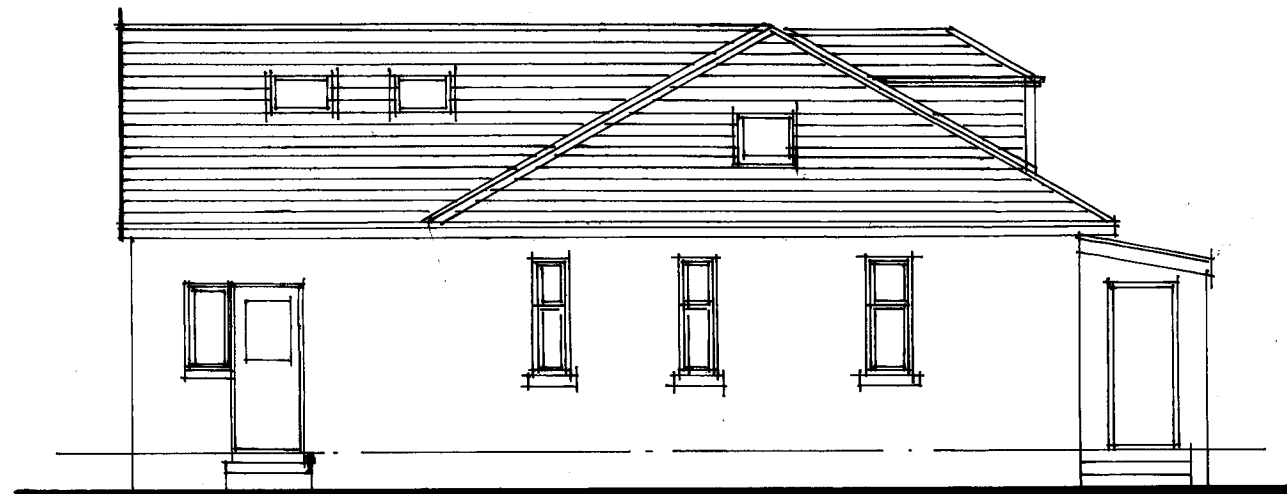

rear



side



front

elevations as existing 1:100

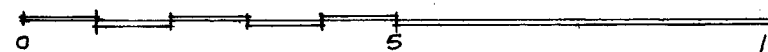

robertson design practice,

tel. 01475 531274

e-mail robertsondesign@hotmail.com

client: Mr. & Mrs. Beckett

project: Proposed alterations and extension to dwelling house, 5 Montgomerie Crescent, Fairlie KA29 0EB.

title: Elevations as existing.

job no. 2202 drg. no.02 scale: 1:100 drawn: PKR date:16/02/22