

BONDED FINISH TO FIRST 5M

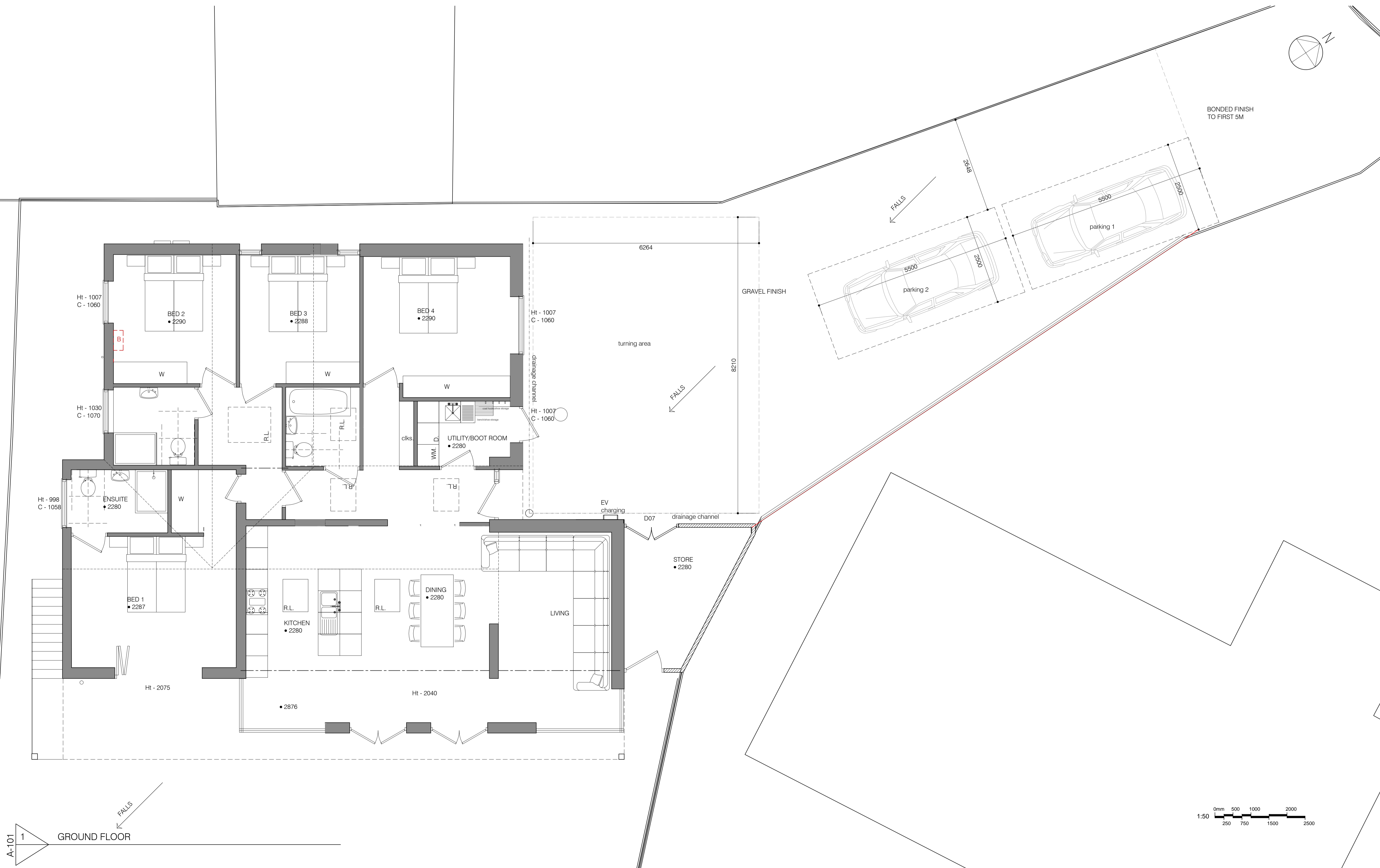

A-101 1 GROUND FLOOR

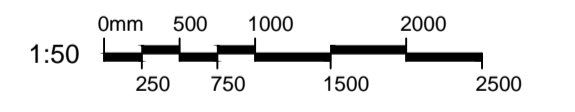

<p>revisions</p> <p>-</p>	<p>key</p> <ul style="list-style-type: none"> demolition extg / unknown brickwork blockwork stud 	<p>notes</p> <p>This drawing is the copyright of the Architects and may not be reproduced or used except by written permission. Dimensions must not be scaled from this drawing. The Contractor is to check and verify all building and site dimensions before work is put in hand.</p> <p>The Contractor is to check and verify with all the Statutory Authorities and the Employer the location and condition of any underground or overhead services or confirm that none exist prior to work commencing on site. The Contractor shall comply with enactments regulations and working rules relating to safety health and welfare of workpeople.</p>	<p>client</p> <p>DR. R. MITCHELL 19A CASTLE RISE BELMESTHORPE</p>	<p>architect</p> <p>RAW architecture Ltd 3 College Close Great Casterton Stamford</p> <p>01780 766 660 info@rawarchitecture.net</p>	<p>CAR PORT AND PERGOLA TO 19A CASTLE RISE, BELMESTHORPE</p> <p>drawing title EXISTING PLAN</p> <table border="1"> <tr> <td>job no 0337a</td> <td>scale SEE DWG</td> <td>package no</td> <td>drawing no / rev A101</td> <td>status PLANNING</td> </tr> <tr> <td>date 21.03.22</td> <td>checked HR</td> <td></td> <td></td> <td></td> </tr> </table>	job no 0337a	scale SEE DWG	package no	drawing no / rev A101	status PLANNING	date 21.03.22	checked HR			
job no 0337a	scale SEE DWG	package no	drawing no / rev A101	status PLANNING											
date 21.03.22	checked HR														