

Internal Floor Area:  
House - 110.23 sq.m.

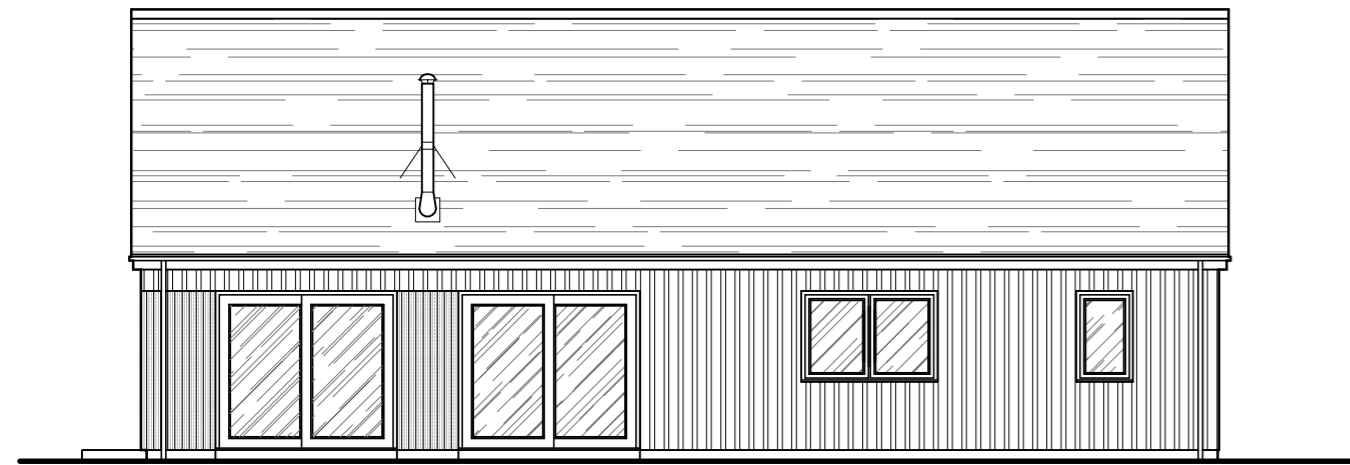

South-East Elevation as Proposed  
Scale 1:100



North-West Elevation as Proposed  
Scale 1:100

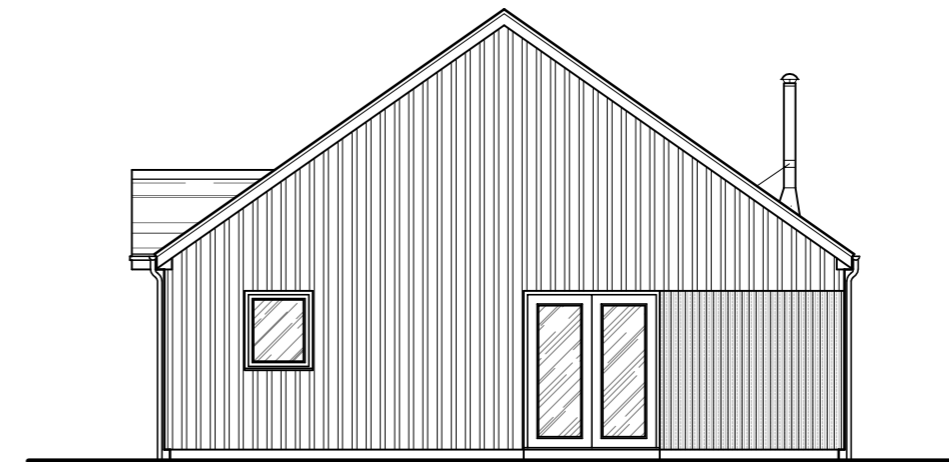

South-West Elevation as Proposed  
Scale 1:100

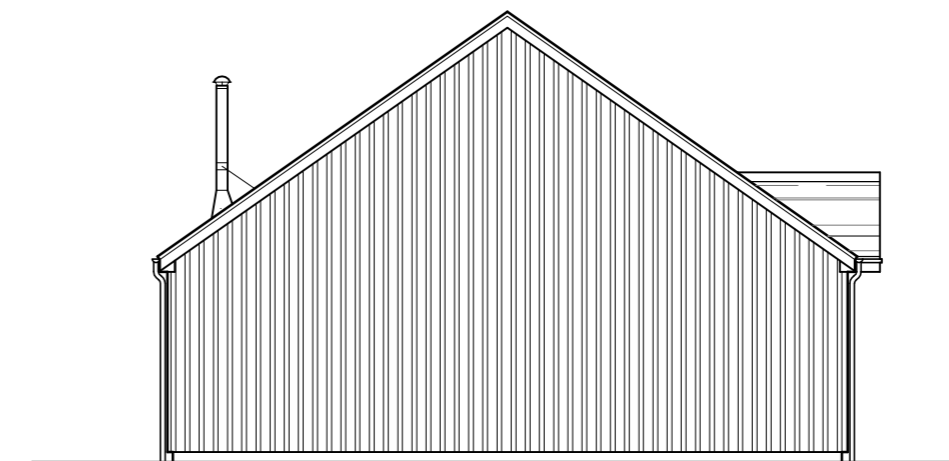

North-East Elevation as Proposed  
Scale 1:100

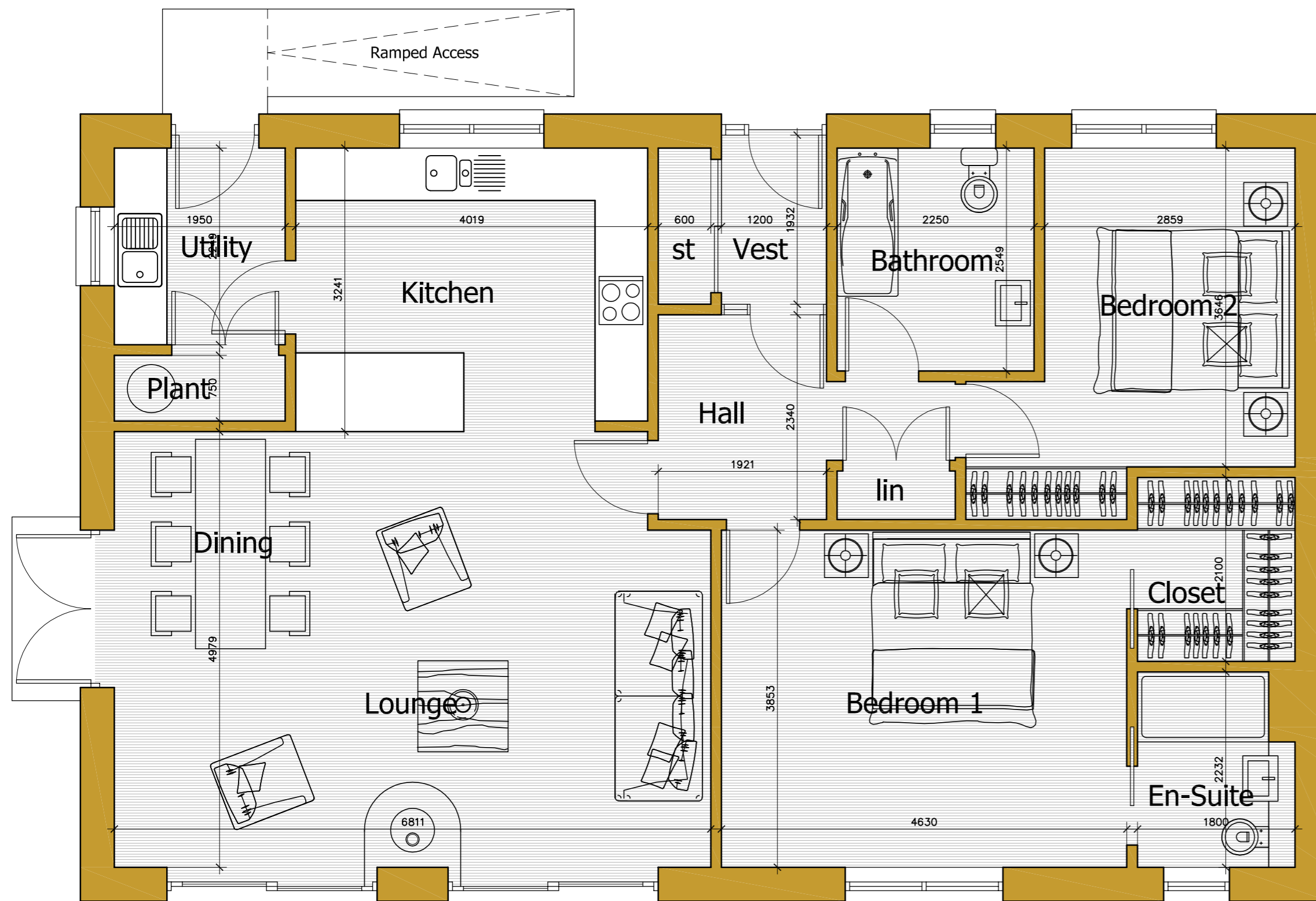

Floor Plan as Proposed  
Scale 1:50

**rm architecture ltd**  
Bloomfield, Heatherlie Park, Selkirk, TD7 5AL  
tel: 01750 21709  
email: rmarchitecture4@gmail.com

Client:  
**Mrs & Mrs White**  
Project:  
**Proposed House at  
The Old Forestry Depot, Craik Village,  
nr Hawick**  
Title:  
**Indicative Floor Plan & Elevations  
as Proposed**

Scale: 1:50/1:100 Date: Feb 2022 Drg No: 21-024/SD/01 Revision: A