

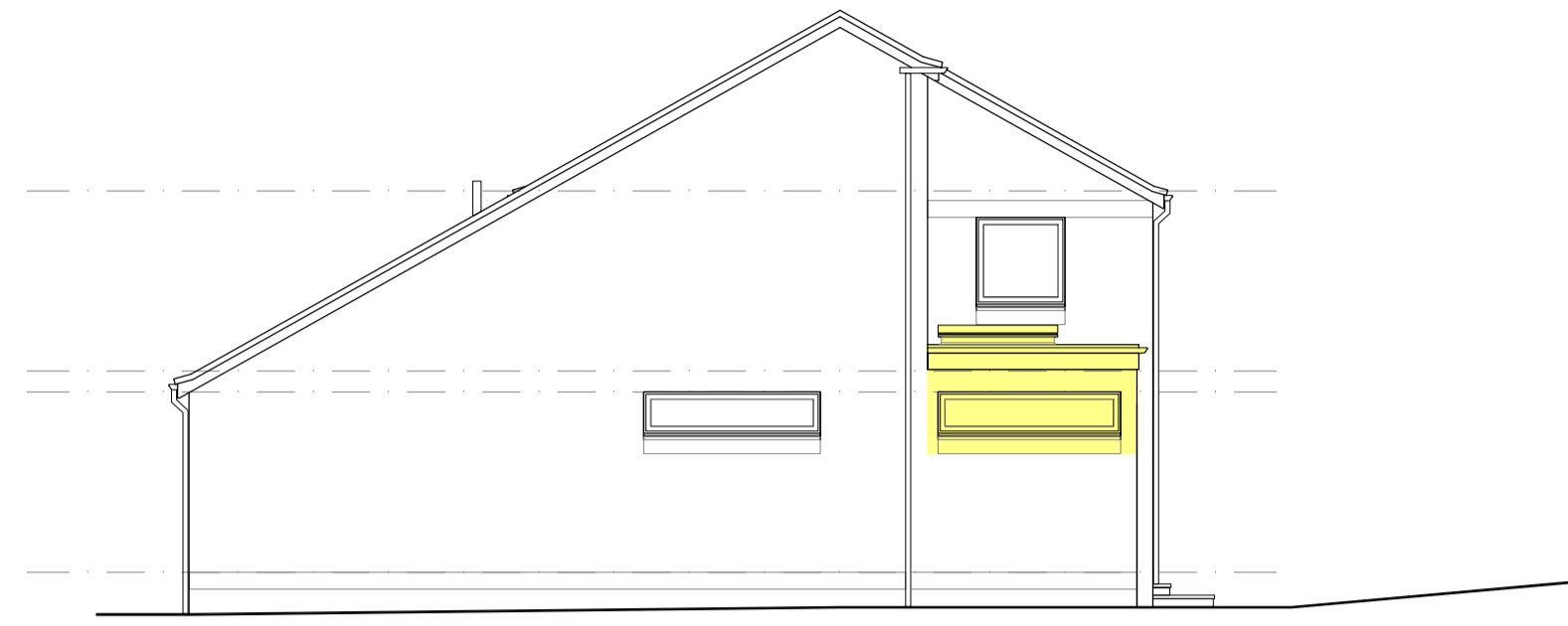

NORTH ELEVATION



SOUTH ELEVATION



LOCATION PLAN 1:1250 SCALE

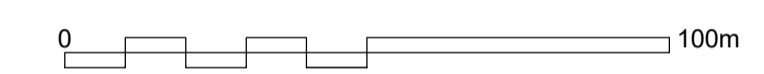

to scale@ **A1**

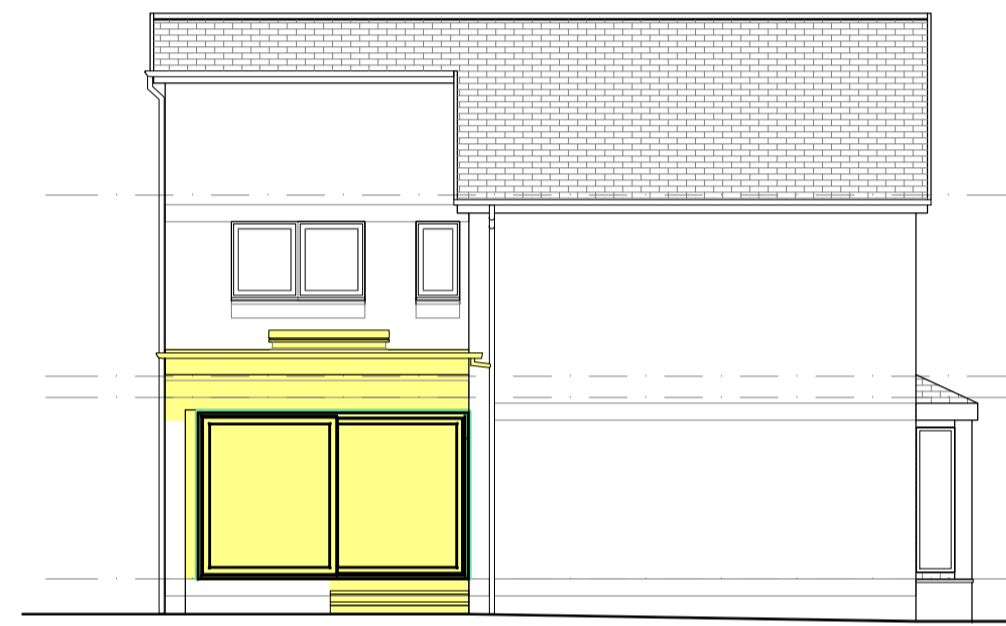

EAST ELEVATION



WEST ELEVATION



BLOCK PLAN 1:250 SCALE

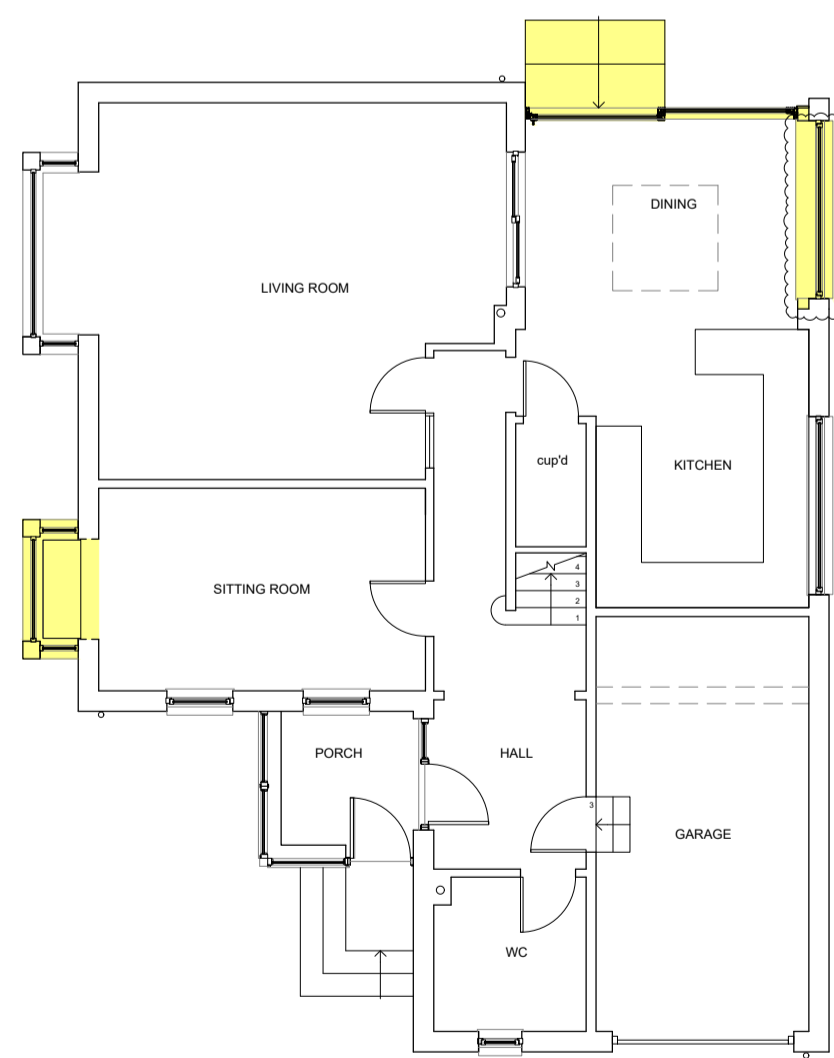

GROUND FLOOR PLAN

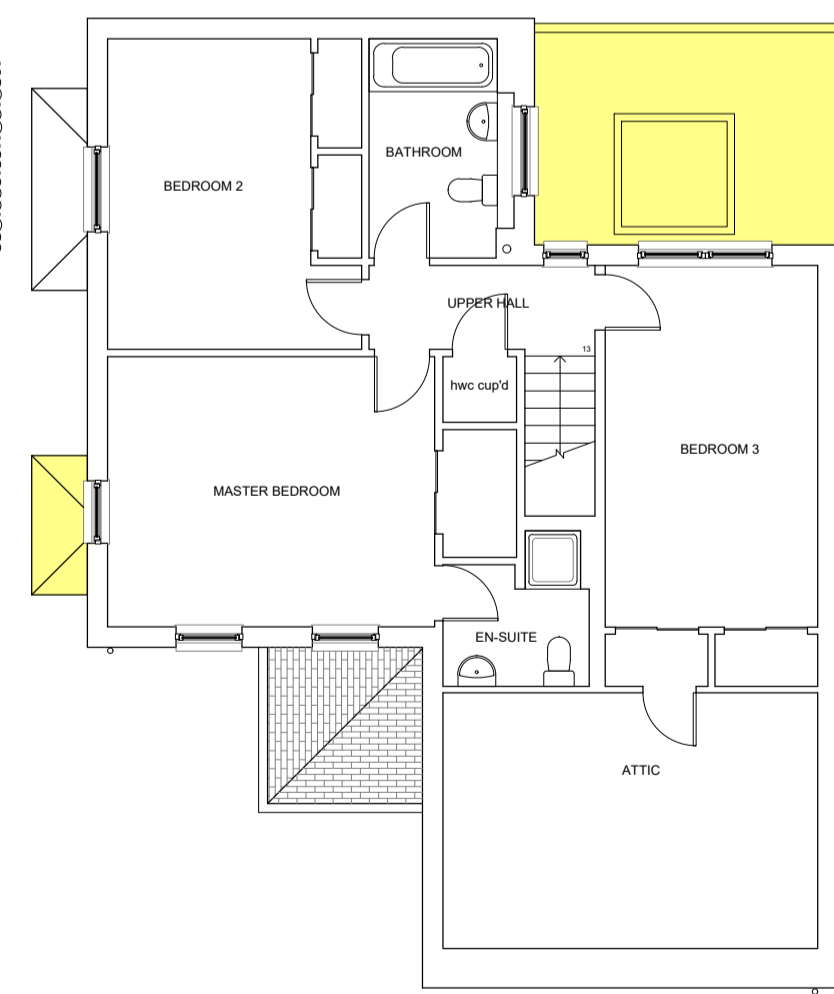

FIRST FLOOR PLAN

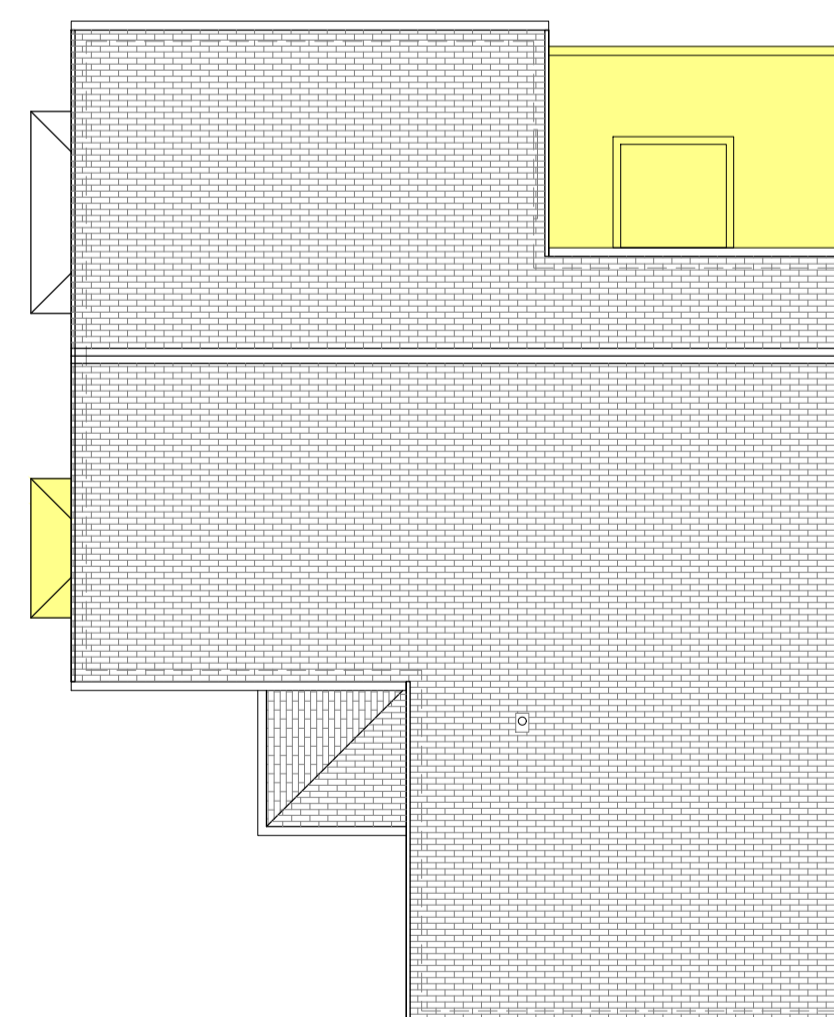

ROOF PLAN

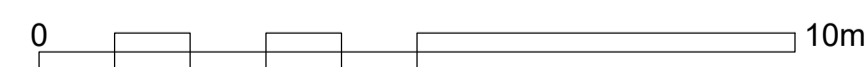

External Finishes/Materials

- Walls:** Buff coloured facing brick with soldier courses to lintols and sills, all to match existing
- Pitched roof bay window:** Central Rivendale Blue-Black cement fibre slates at 15deg pitch
- Flat roof dining area:** Samafil or equal grey EPDM
- Rainwater Goods:** brown upvc to match existing
- North Projecting Bay Window:** Brown stained timber, with clear double glazing to match existing
- Windows & Doors to Dining Room:** anthracite grey aluminium, with clear triple glazing
- Rooflight:** Brett Martin Mardome or equal 1500 x1500mm anthracite grey powder coat frame with clear double glazing
- Steps:** Marshalls buff coloured riven Indian sandstone slabs to match existing

May 22 - south window added to dining area plan RevA

date description revision

architecturejfltd

Gullane Business Centre, Gullane, East Lothian EH31 2HB

t: 01620 84 5555 e: architecturej@btconnect.com f: 01620 84 5559

project **Proposed Alterations**

8 The Paddock,

Gullane

for **Mrs D. Weatherley**

drawing **Planning Proposals**

Plans, elevations, location & block plans

scale date drawn approved

1:100, 1:250 & 1:1250@A1 May 22 jf

project no. drawing no. revision

22:12 AL(0)01 A