

Scale Bar at 1:50  
 0 1m 2m 3m 4m 5m

Notes:  
 Do Not Scale except for planning applications.  
 Report all dimensions, where and dimensions.  
 Vary all dimensions on site before commencing any work on site or preparing shop drawings.  
 All materials, components and workmanship are to comply with the relevant British Standards, Codes of Practice, and appropriate manufacturers recommendations that from time to time shall apply.  
 For all specialist work, see relevant specialist manufacturers drawings.  
 This drawing and design are copyright of Andrew Wells Architectural Planning & Design Ltd.

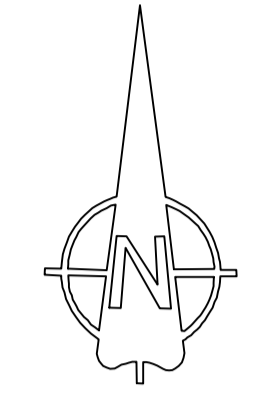

DragonsBreath Solar 120115 multi-directional solar powered lighting system or similar & approved to client's choice

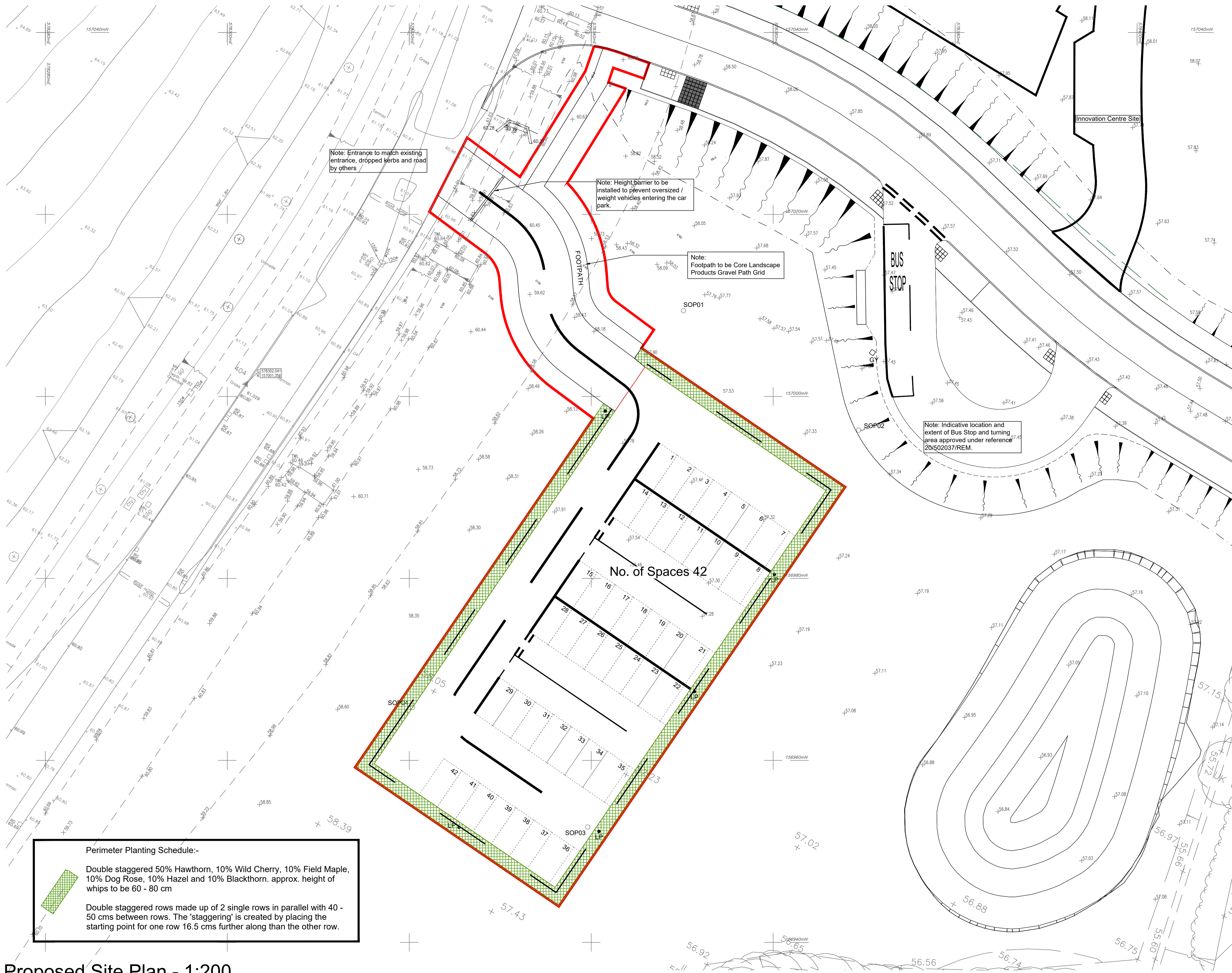

**Perimeter Planting Schedule:-**

Double staggered 50% Hawthorn, 10% Wild Cherry, 10% Field Maple, 10% Dog Rose, 10% Hazel and 10% Blackthorn. approx. height of whips to be 60 - 80 cm

Double staggered rows made up of 2 single rows in parallel with 40 - 50 cms between rows. The 'staggering' is created by placing the starting point for one row 16.5 cms further along than the other row.

Rev.	Date	Detail
C	28/04/22	Red line amended footpath note added
B	26/04/22	Footpath re-positioned
A	21/04/22	Car park re-positioned

Status: **Planning**

Client: **Maidstone Borough Council**

**ANDREW WELLS**  
 Architectural Planning & Design  
 Hollywood House  
 76 Hollywood Lane, Wainscott, Rochester, Kent ME3 8AR  
 Tel: 01634 786728 Mob: 07535 621806  
 e-mail: andy@wellsdesign.co.uk

Project Title: **Kent Medical Campus Maidstone, Kent**

Drawing Title: **Car Park Adjacent to Plot 3**

Scale	Date	Drawn
1:200	March 22	AW
Contract No.	Drawing No.	Rev.
	PL / 690 / 01	C

**Proposed Site Plan - 1:200**

