



Key	
	Existing building
	New building(extensions)



Proposed Site / Location Plan
Scale: 1:1250

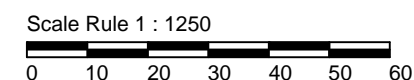
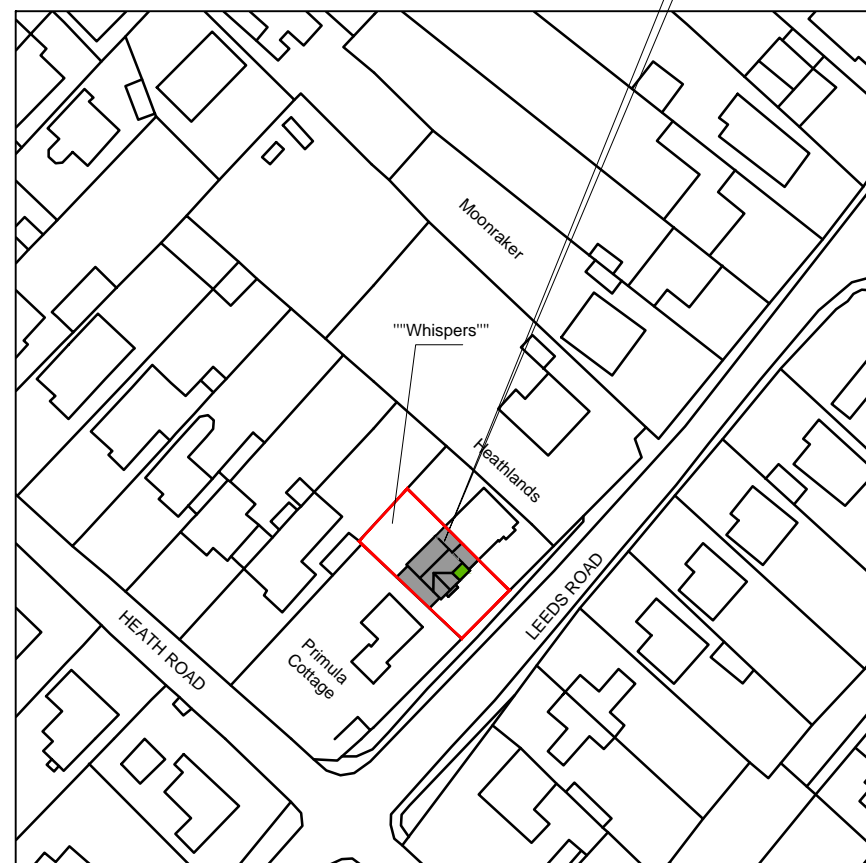
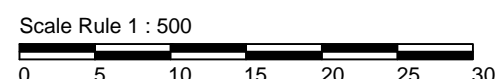
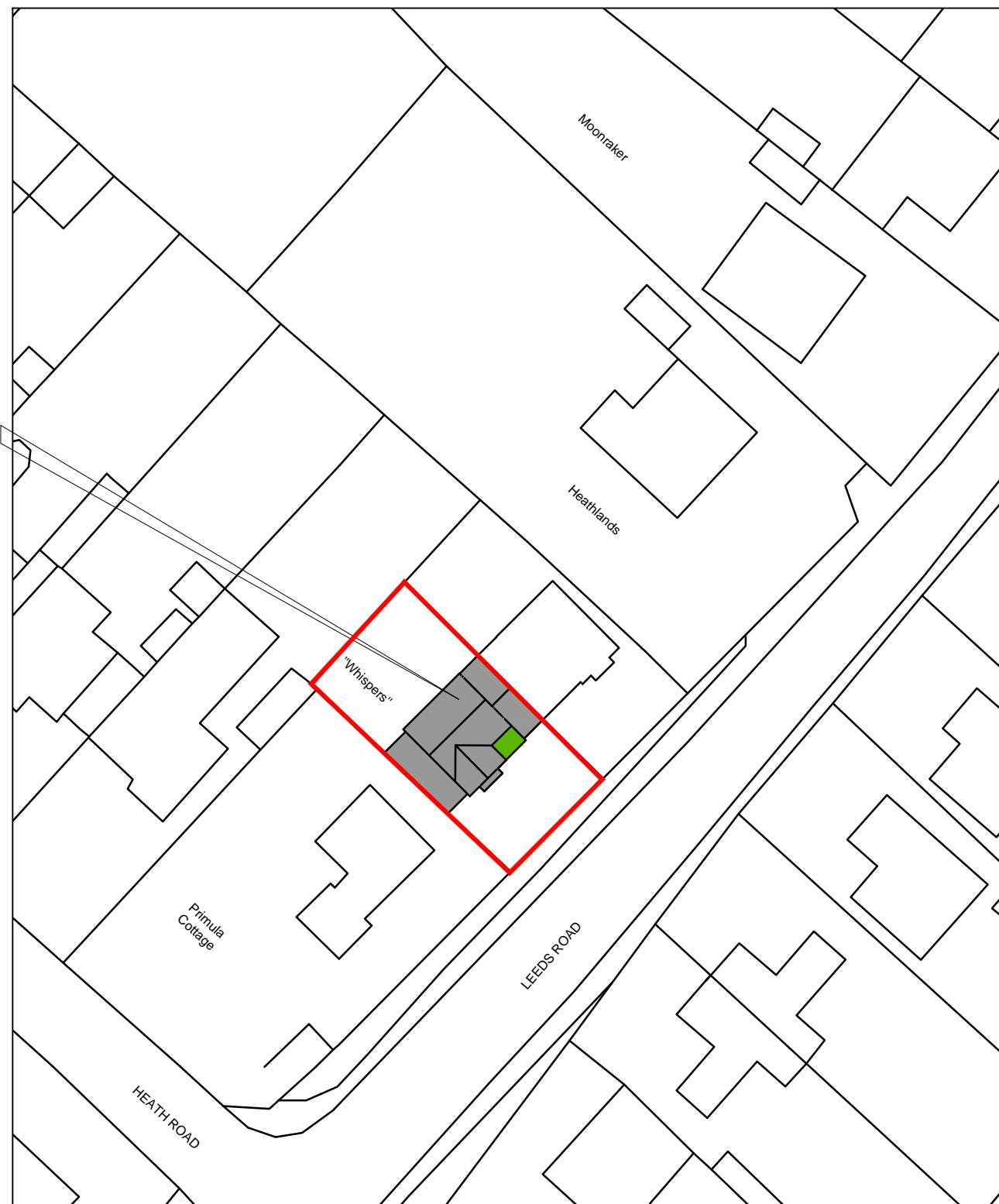

Proposed Site /Block Plan
Scale: 1:500

NOTES

Do not scaled this drawing.
Can be scaled for planning purposes
All dimensions to be checked on site prior to commencement or manufacture

Copyright always remains with TSJ Drawings and is protected by the Copyrights Act Section 47 1988 Act.
Written permission must be obtained from TSJ Drawings to use these drawings by any Third Party in advance of such use.

THIS DRAWING IS TO BE READ IN CONJUNCTION WITH THE FOLLOWING DRAWINGS 01, 02, 03, 04, 10, 11, 12

Rev	Date	By	Ck	Comment



Unit 8
48A Upper Fant Road
Maidstone
Kent
ME16 8DN
Tel : 01622 715588
email : info@tsjdrawings.co.uk
website : www.tsjdrawings.co.uk

Client	Mr M. Palmese		
Site Address	"Whispers" Leeds Road Langley Heath Nr Maidstone ME17 3JG		
Drawing Title	Proposed Site & Block Plans		
Status	Planning		
Scale	1/1250/500 @A3	Date	20/04/2022
Designed by	SJ	Drawn by	HD
Checked by	SJ	Approved by	-
Drawing No.	22/1197/HD/11		Rev. A