

PHOTOMONTAGE PACK
NORWOOD ROAD
SOUTHALL
LONDON
UB2 4JQ
CTIL 24525520 (E311968) | VF 16041

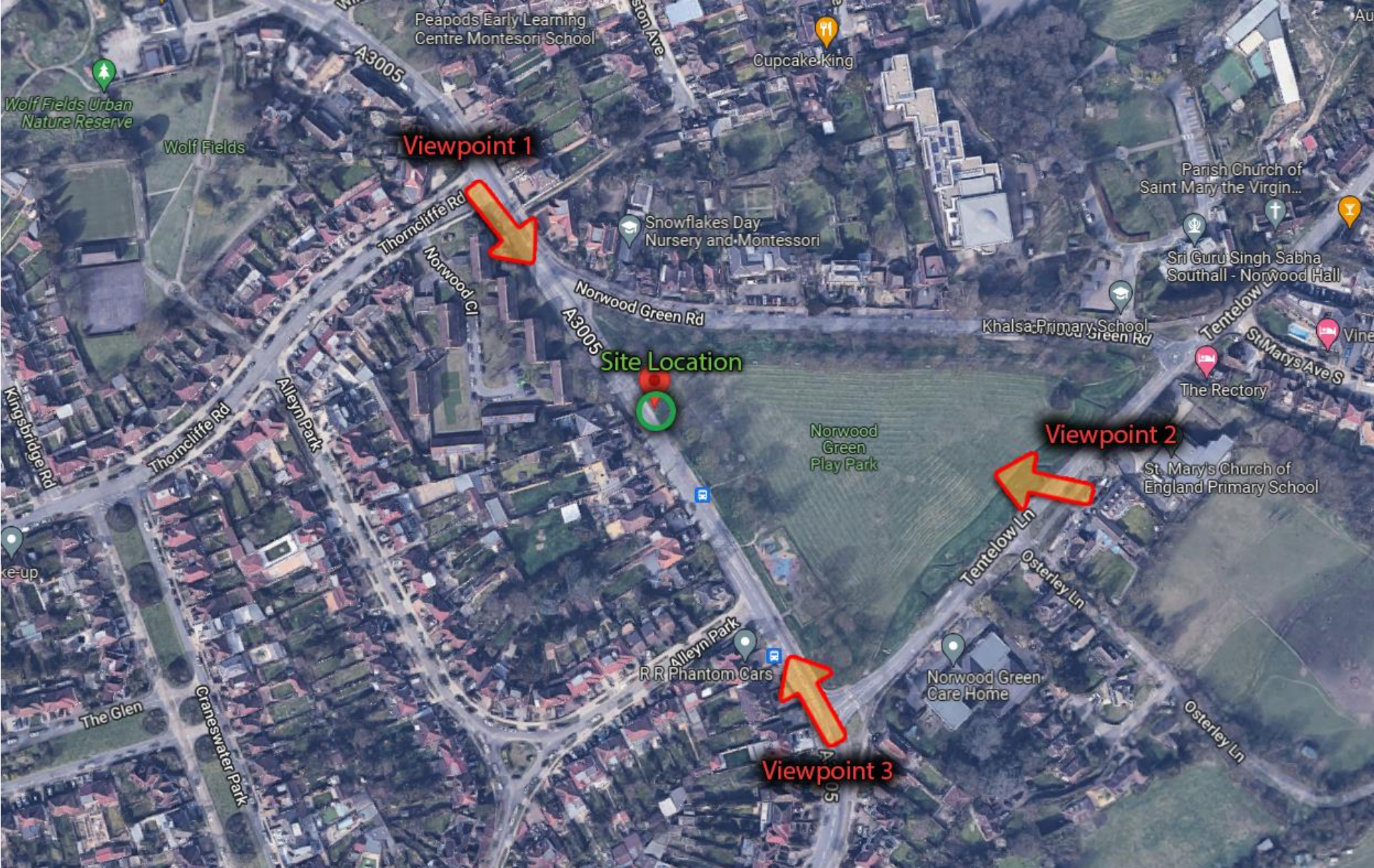

VIEWPOINT LOCATIONS





VIEWPOINT 1 – Existing

Existing view looking North-West from Norwood Road, at junction with Tentelow Lane, to Site.



VIEWPOINT 1 – Proposal

Proposed view looking North-West from Norwood Road, at junction with Tentelow Lane, to Site.



VIEWPOINT 2 – Existing

Existing view looking West from Tentelow Lane, at junction with Osterley Lane, to Site.



VIEWPOINT 2 – Proposal

Proposed view looking West from Tentelow Lane, at junction with Osterley Lane, to Site.



VIEWPOINT 3 – Existing

Existing view looking South-East from Norwood Road, at junction with Thorncliffe to Site.



VIEWPOINT 3 – Proposal

Proposed view looking South-East from Norwood Road, at junction with Thorncliffe to Site.