

date: MAY 2022
scale: 1:100 @ A3
job: SHELL ROAD
drawing: PROPOSED
SITE PLAN
number: **181 010**
revision: P01
drawn: TSL
checked: PdA

GENERAL NOTES:

1. DO NOT SCALE FROM THIS DRAWING, EXCEPT FOR PLANNING PURPOSES
 2. ALL DIMENSIONS AND LEVELS TO BE CHECKED ONSITE
 3. ALL STRUCTURAL ELEMENTS TO STRUCTURAL ENGINEER'S SPECIFICATION AND DETAILS
 4. ALL DETAILS TO MANUFACTURERS SPECIFICATION AND DETAILS
 5. DRAWINGS TO BE READ IN CONJUNCTION WITH SCOPE OF WORKS T01
 6. ALL DETAILS SUBJECT TO BUILDING CONTROL APPROVAL
 7. ALL DETAILS SUBJECT TO PARTY WALL AWARD
 8. BOUNDARY LINES SHOWN ARE INDICATIVE AND TO BE CONFIRMED BY CLIENT
 9. ISSUE NOT FOR CONSTRUCTION
- ©2022 - MAY NOT BE REPRODUCED WITHOUT PERMISSION

revision	date	details
P01	09.05.22	planning application

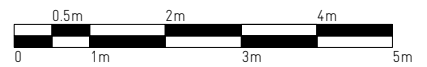
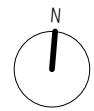
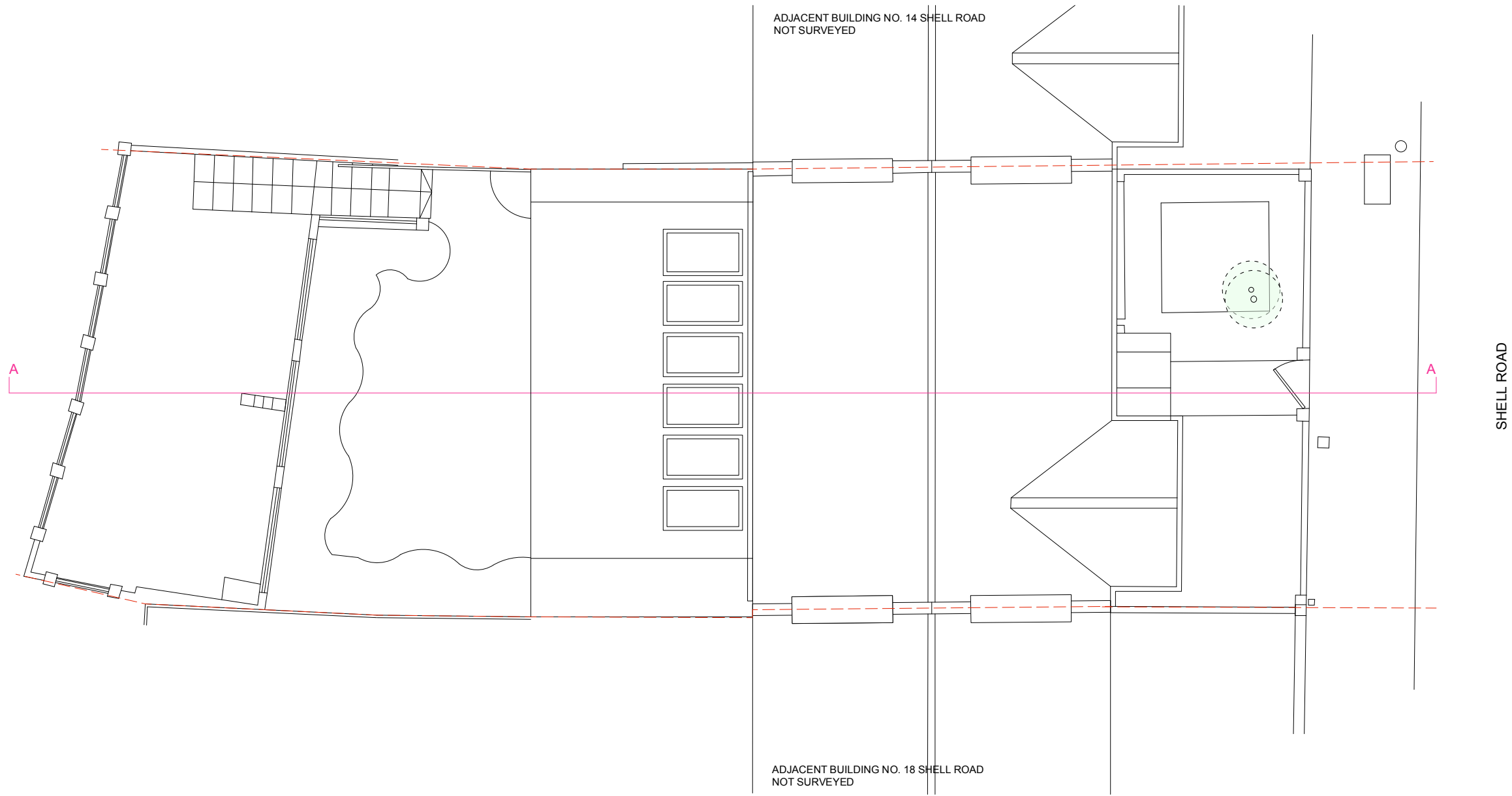

**RUSSIAN
FOR FISH**

14 the stables
16 pixley street
london e14 7df
studio@russianforfish.com
020 8895 6536

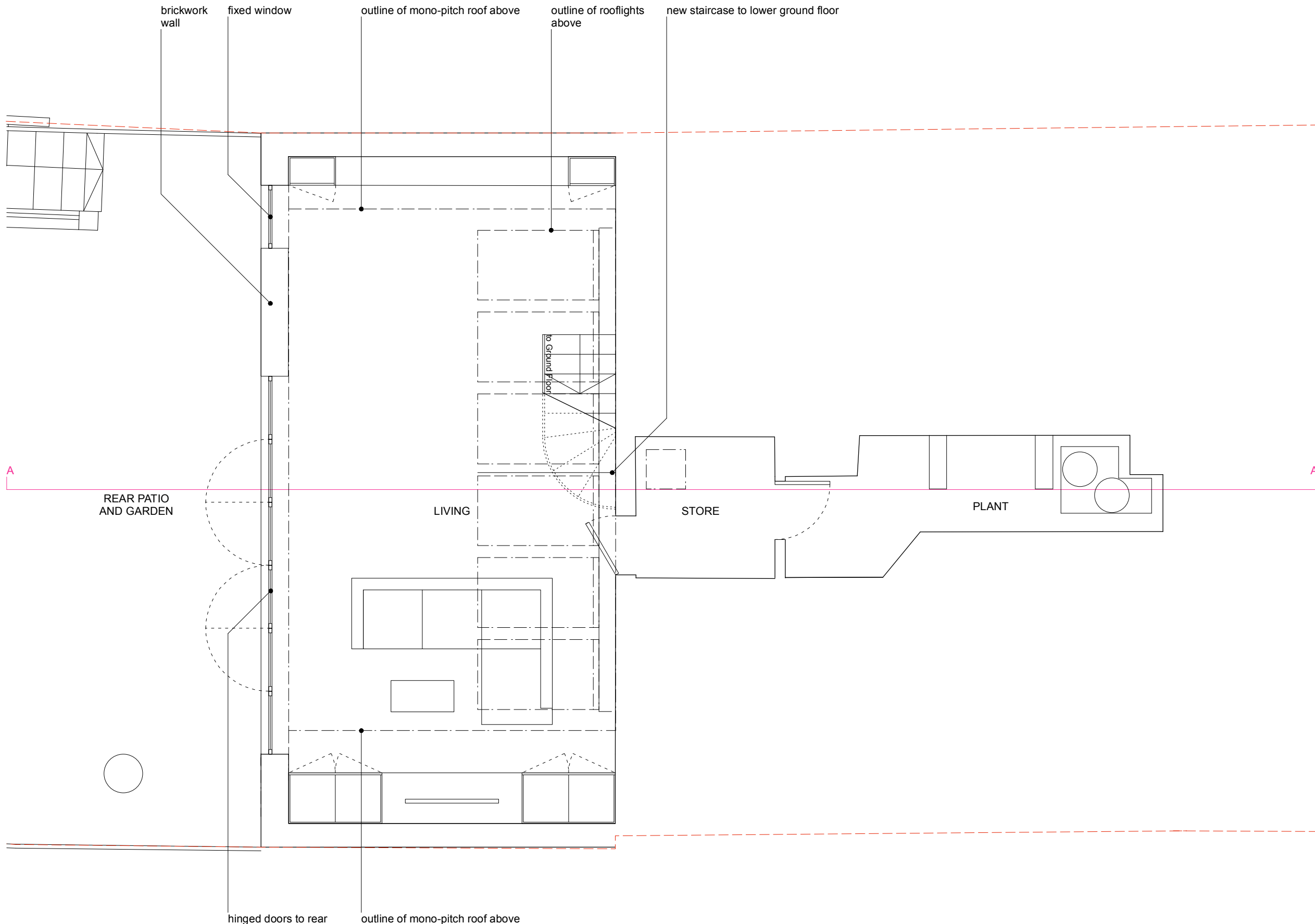

date: MAY 2022
 scale: 1:50 @ A3
 job: SHELL ROAD
 drawing: PROPOSED
 LOWER GROUND FLOOR PLAN
 number: **181 011**
 revision: P01
 drawn: TSL
 checked: PdA

- GENERAL NOTES:
1. DO NOT SCALE FROM THIS DRAWING, EXCEPT FOR PLANNING PURPOSES
 2. ALL DIMENSIONS AND LEVELS TO BE CHECKED ONSITE
 3. ALL STRUCTURAL ELEMENTS TO STRUCTURAL ENGINEER'S SPECIFICATION AND DETAILS
 4. ALL DETAILS TO MANUFACTURERS SPECIFICATION AND DETAILS
 5. DRAWINGS TO BE READ IN CONJUNCTION WITH SCOPE OF WORKS T01
 6. ALL DETAILS SUBJECT TO BUILDING CONTROL APPROVAL
 7. ALL DETAILS SUBJECT TO PARTY WALL AWARD
 8. BOUNDARY LINES SHOWN ARE INDICATIVE AND TO BE CONFIRMED BY CLIENT
 9. ISSUE NOT FOR CONSTRUCTION
- ©2022 - MAY NOT BE REPRODUCED WITHOUT PERMISSION

revision	date	details
P01	09.05.22	planning application

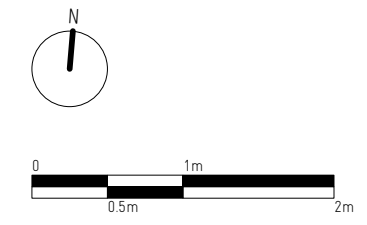

RUSSIAN FOR FISH
 14 the stables
 16 pixley street
 london e14 7df
 studio@russianforfish.com
 020 8895 6536

date: MAY 2022
 scale: 1:50 @ A3
 job: SHELL ROAD
 drawing: PROPOSED
 GROUND FLOOR PLAN
 number: **181 012**
 revision: P01
 drawn: TSL
 checked: PdA

- GENERAL NOTES:
- DO NOT SCALE FROM THIS DRAWING, EXCEPT FOR PLANNING PURPOSES
 - ALL DIMENSIONS AND LEVELS TO BE CHECKED ONSITE
 - ALL STRUCTURAL ELEMENTS TO STRUCTURAL ENGINEER'S SPECIFICATION AND DETAILS
 - ALL DETAILS TO MANUFACTURERS SPECIFICATION AND DETAILS
 - DRAWINGS TO BE READ IN CONJUNCTION WITH SCOPE OF WORKS T01
 - ALL DETAILS SUBJECT TO BUILDING CONTROL APPROVAL
 - ALL DETAILS SUBJECT TO PARTY WALL AWARD
 - BOUNDARY LINES SHOWN ARE INDICATIVE AND TO BE CONFIRMED BY CLIENT
 - ISSUE NOT FOR CONSTRUCTION
 - ©2022 - MAY NOT BE REPRODUCED WITHOUT PERMISSION

revision	date	details
P01	09.05.22	planning application

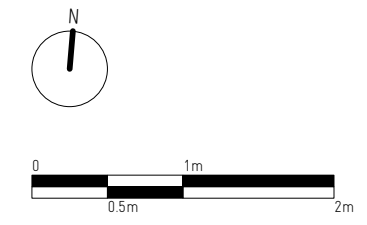
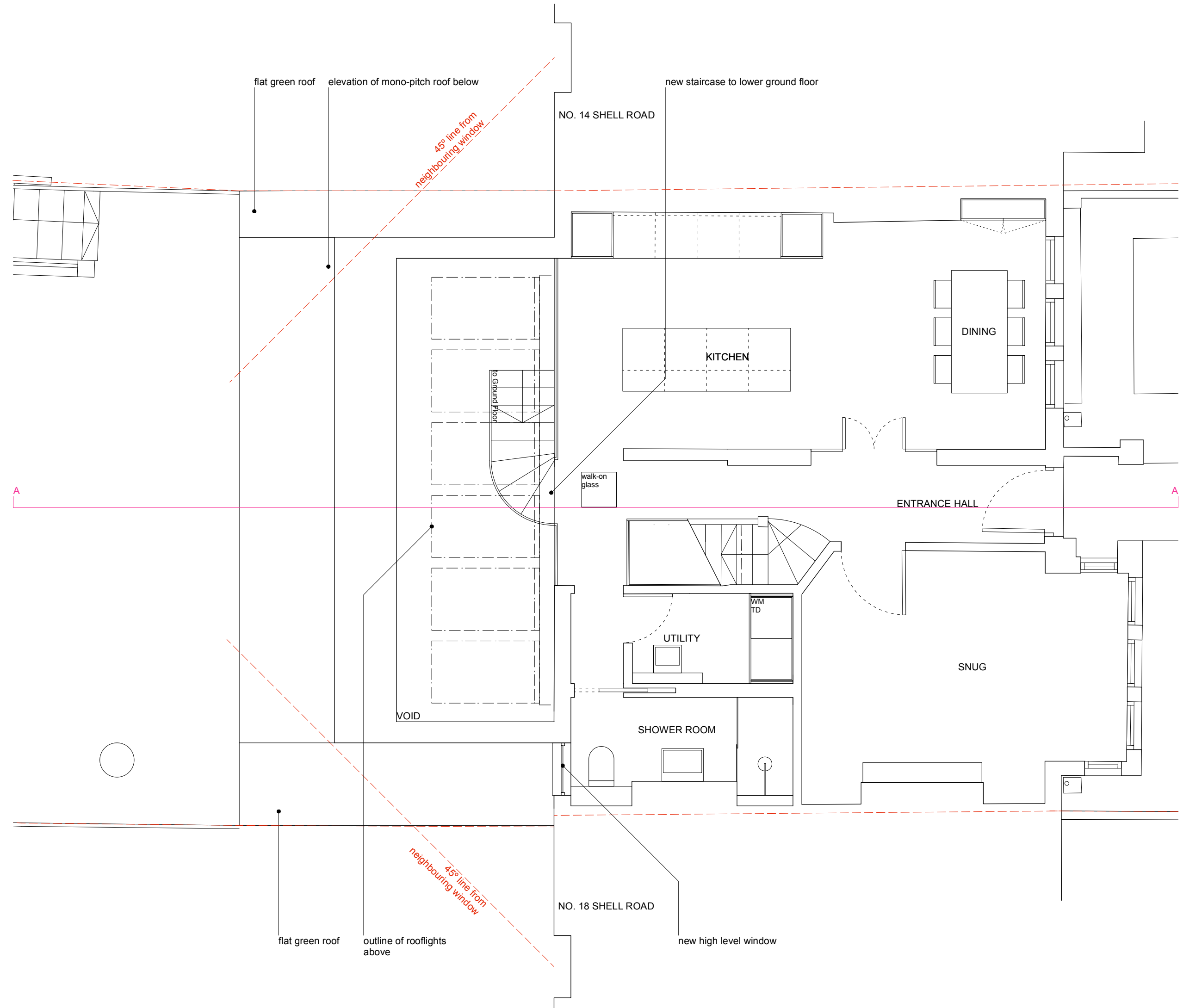

RUSSIAN FOR FISH
 14 the stables
 16 pixley street
 london e14 7df
 studio@russianforfish.com
 020 8895 6536

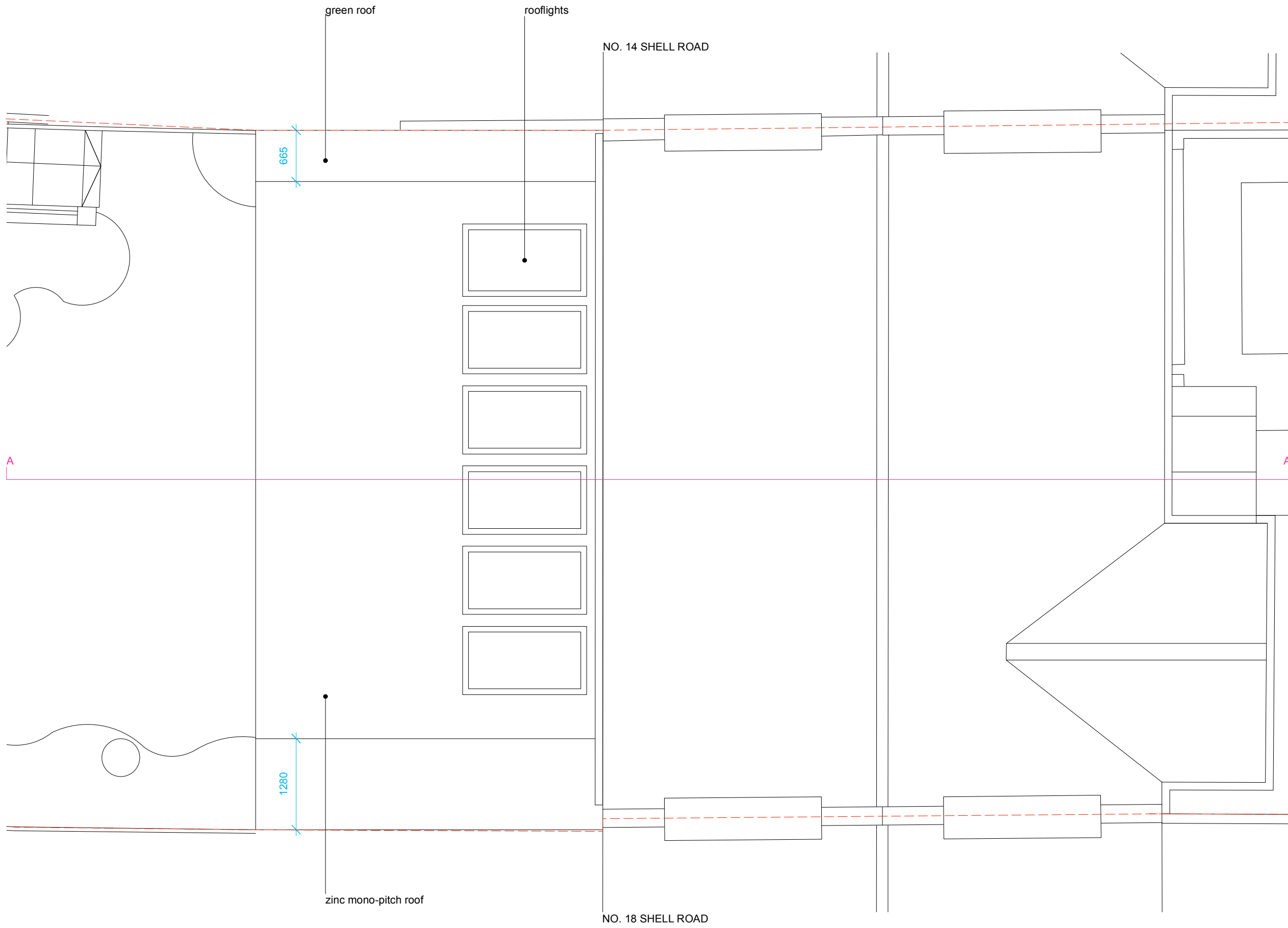

date: MAY 2022
 scale: 1:50 @ A3
 job: SHELL ROAD
 drawing: PROPOSED
 ROOF PLAN
 number: **181 013**
 revision: P01
 drawn: TSL
 checked: PdA

GENERAL NOTES:

1. DO NOT SCALE FROM THIS DRAWING, EXCEPT FOR PLANNING PURPOSES
 2. ALL DIMENSIONS AND LEVELS TO BE CHECKED ONSITE
 3. ALL STRUCTURAL ELEMENTS TO STRUCTURAL ENGINEER'S SPECIFICATION AND DETAILS
 4. ALL DETAILS TO MANUFACTURERS SPECIFICATION AND DETAILS
 5. DRAWINGS TO BE READ IN CONJUNCTION WITH SCOPE OF WORKS T01
 6. ALL DETAILS SUBJECT TO BUILDING CONTROL APPROVAL
 7. ALL DETAILS SUBJECT TO PARTY WALL AWARD
 8. BOUNDARY LINES SHOWN ARE INDICATIVE AND TO BE CONFIRMED BY CLIENT
 9. ISSUE NOT FOR CONSTRUCTION
- ©2022 - MAY NOT BE REPRODUCED WITHOUT PERMISSION

revision	date	details
P01	09.05.22	planning application

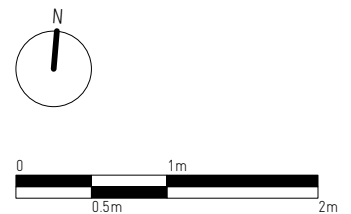

RUSSIAN FOR FISH

14 the stables
 16 pixley street
 london e14 7df
 studio@russianforfish.com
 020 8895 6536

date: MAY 2022
 scale: 1:50 @ A3
 job: SHELL ROAD
 drawing: PROPOSED
 REAR ELEVATION
 number: **181 014**
 revision: P01
 drawn: TSL
 checked: PdA

- GENERAL NOTES:
1. DO NOT SCALE FROM THIS DRAWING, EXCEPT FOR PLANNING PURPOSES
 2. ALL DIMENSIONS AND LEVELS TO BE CHECKED ONSITE
 3. ALL STRUCTURAL ELEMENTS TO STRUCTURAL ENGINEER'S SPECIFICATION AND DETAILS
 4. ALL DETAILS TO MANUFACTURERS SPECIFICATION AND DETAILS
 5. DRAWINGS TO BE READ IN CONJUNCTION WITH SCOPE OF WORKS T01
 6. ALL DETAILS SUBJECT TO BUILDING CONTROL APPROVAL
 7. ALL DETAILS SUBJECT TO PARTY WALL AWARD
 8. BOUNDARY LINES SHOWN ARE INDICATIVE AND TO BE CONFIRMED BY CLIENT
 9. ISSUE NOT FOR CONSTRUCTION
- ©2022 - MAY NOT BE REPRODUCED WITHOUT PERMISSION

revision	date	details
P01	09.05.22	planning application



rooflights
 zinc roof finish
 new window
 new brick to match existing
 crittall style hinged doors
 fixed window

665
inset from boundary

1280
inset from boundary



RUSSIAN FOR FISH

14 the stables
 16 pixley street
 london e14 7df
 studio@russianforfish.com
 020 8895 6536

date: MAY 2022
 scale: 1:50 @ A3
 job: SHELL ROAD
 drawing: PROPOSED
 SECTION AA
 number: **181 015**
 revision: P01
 drawn: TSL
 checked: PdA

GENERAL NOTES:

1. DO NOT SCALE FROM THIS DRAWING, EXCEPT FOR PLANNING PURPOSES
 2. ALL DIMENSIONS AND LEVELS TO BE CHECKED ONSITE
 3. ALL STRUCTURAL ELEMENTS TO STRUCTURAL ENGINEER'S SPECIFICATION AND DETAILS
 4. ALL DETAILS TO MANUFACTURERS SPECIFICATION AND DETAILS
 5. DRAWINGS TO BE READ IN CONJUNCTION WITH SCOPE OF WORKS T01
 6. ALL DETAILS SUBJECT TO BUILDING CONTROL APPROVAL
 7. ALL DETAILS SUBJECT TO PARTY WALL AWARD
 8. BOUNDARY LINES SHOWN ARE INDICATIVE AND TO BE CONFIRMED BY CLIENT
 9. ISSUE NOT FOR CONSTRUCTION
- ©2022 - MAY NOT BE REPRODUCED WITHOUT PERMISSION

revision	date	details
P01	09.05.22	planning application

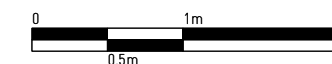
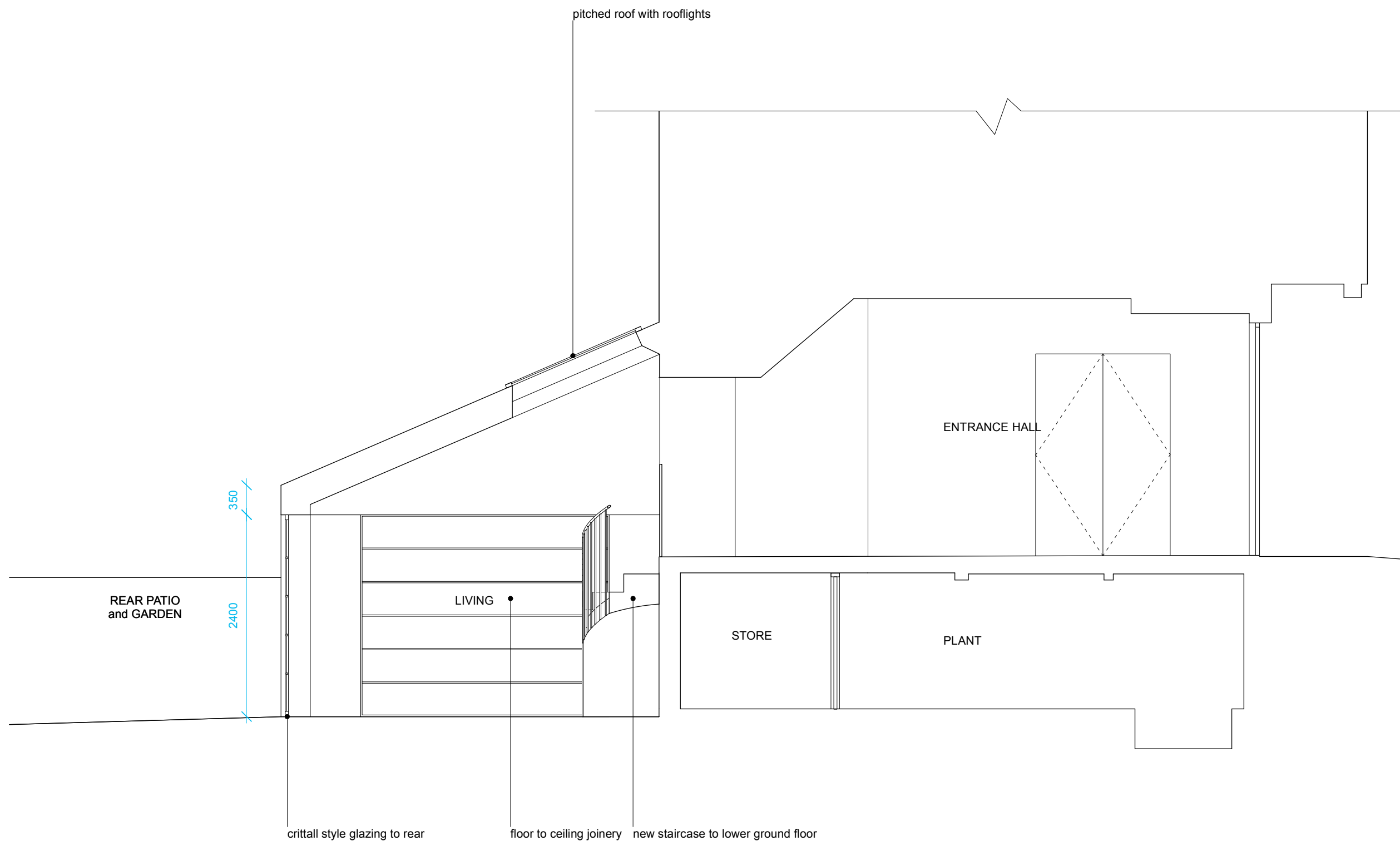

RUSSIAN FOR FISH

14 the stables
 16 pixley street
 london e14 7df
 studio@russianforfish.com
 020 8895 6536