

Proposed First Floor Plan
(scale 1/50)

Proposed Second Floor Plan
(scale 1/50)

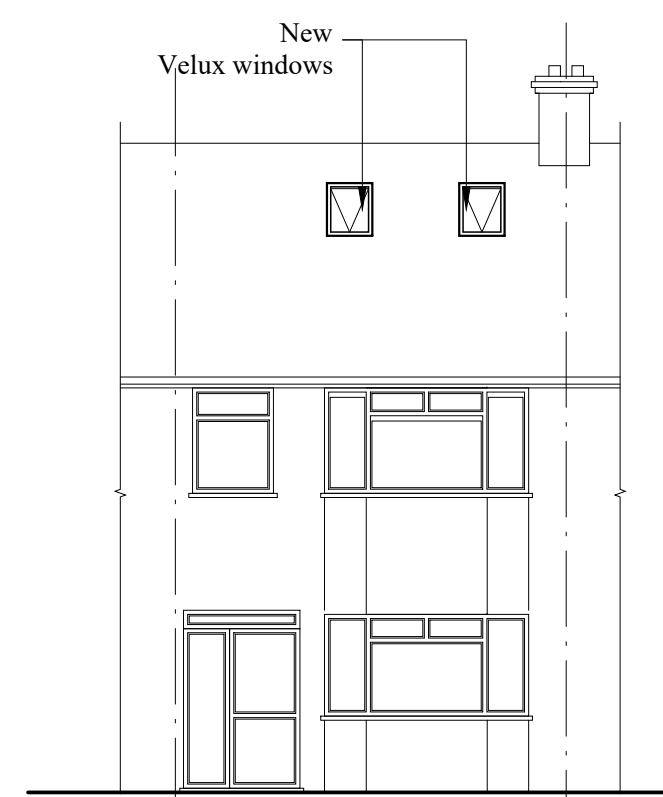

Proposed Front Elevation
(Scale:1/100)

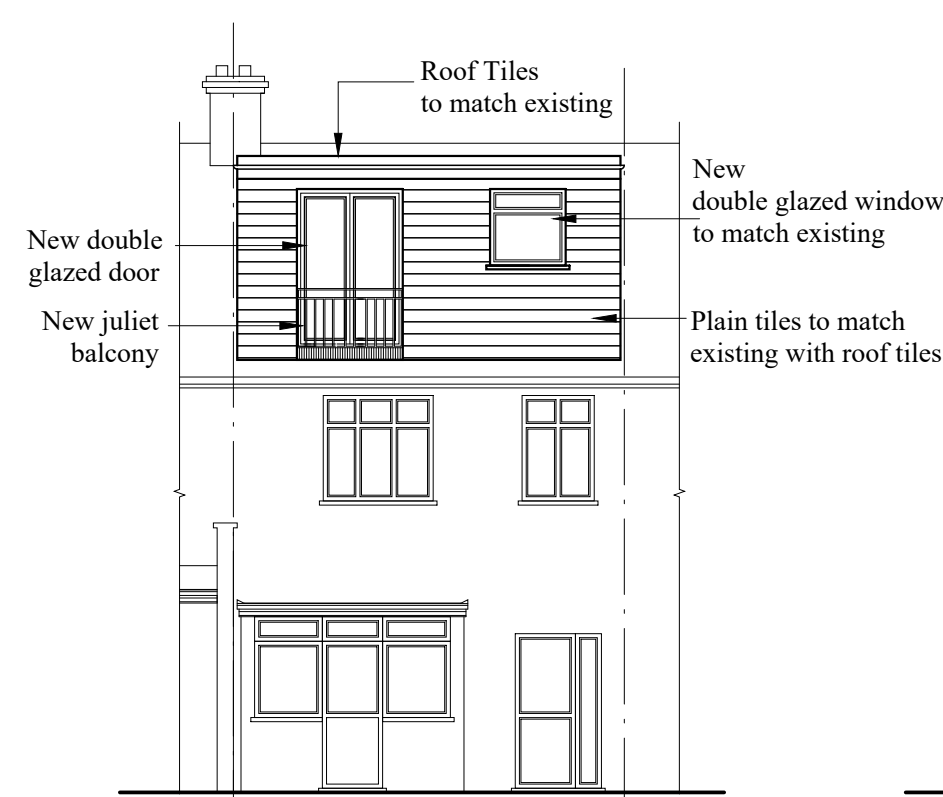

Proposed Rear Elevation
(Scale:1/100)

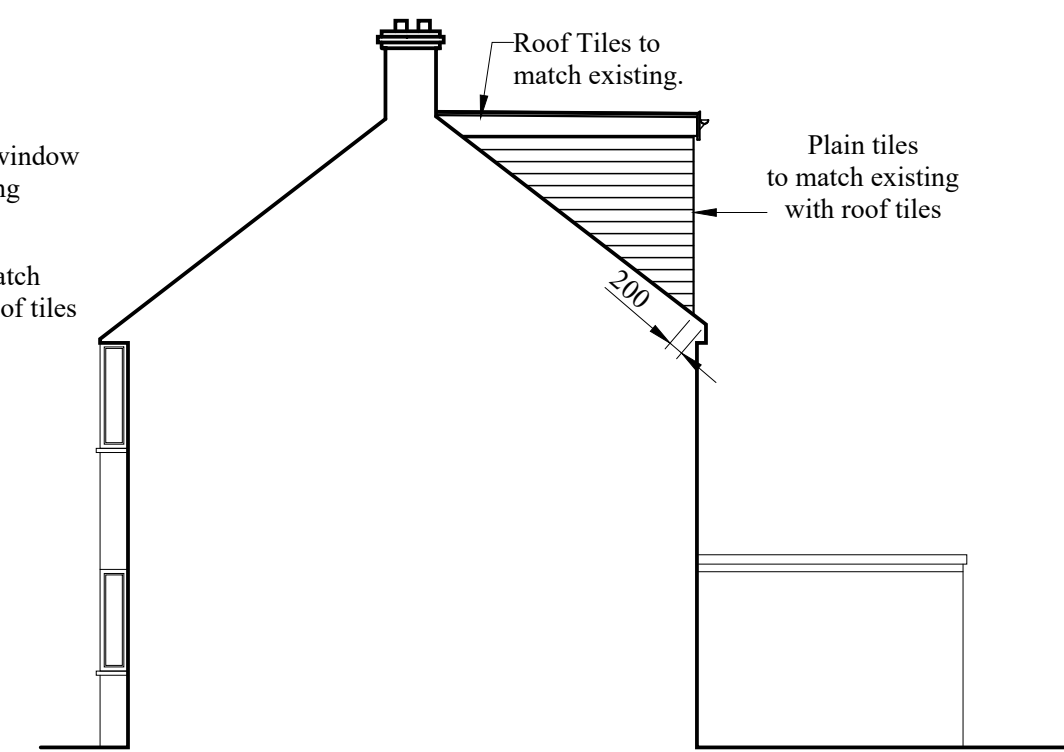

Proposed Side-2 Elevation
(Scale:1/100)

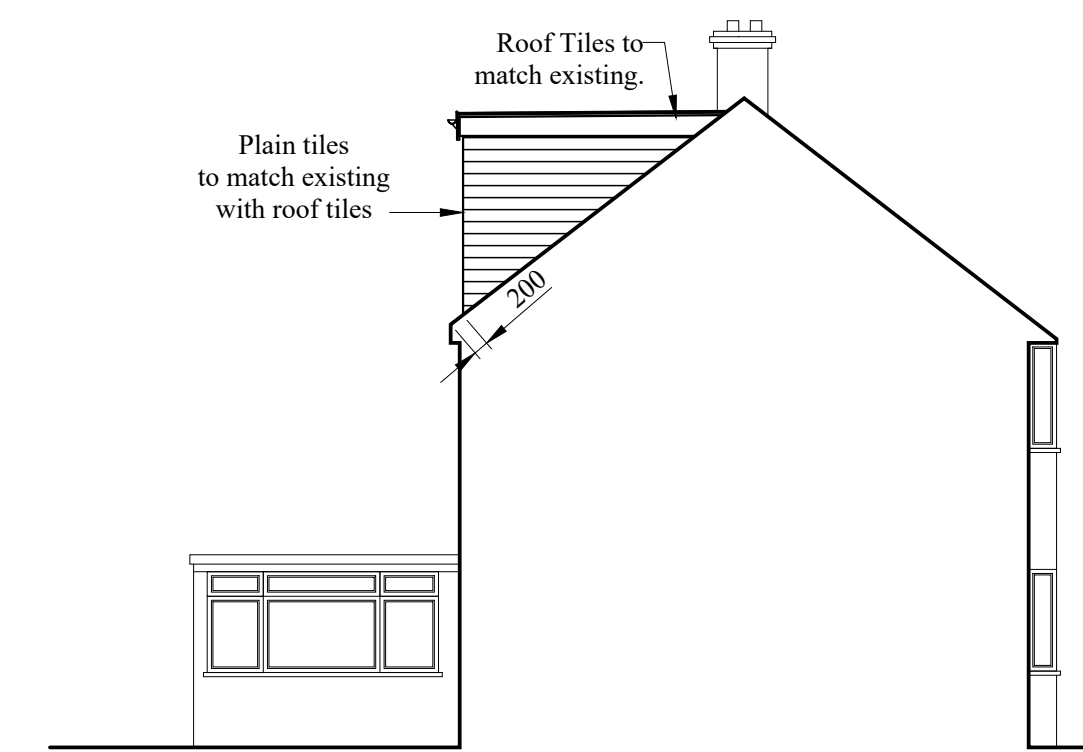

Proposed Side-1 Elevation
(Scale:1/100)

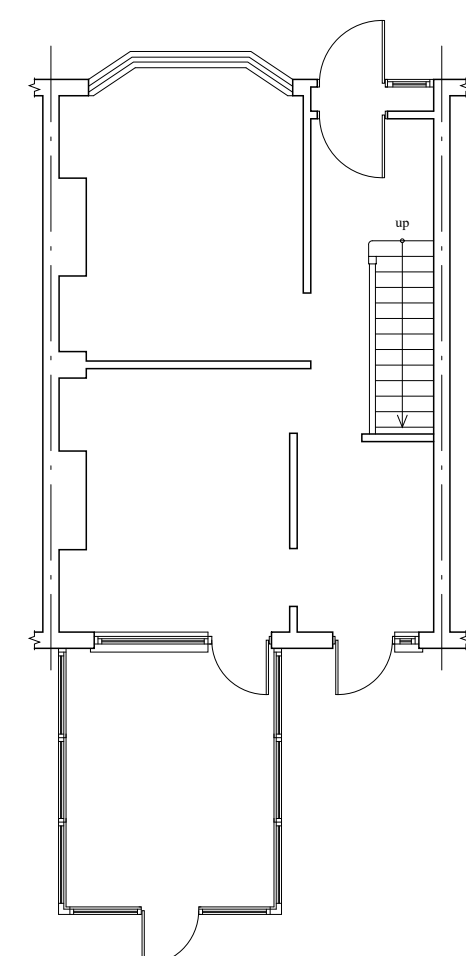

Existing Ground Floor Plan
(Scale:1/100)

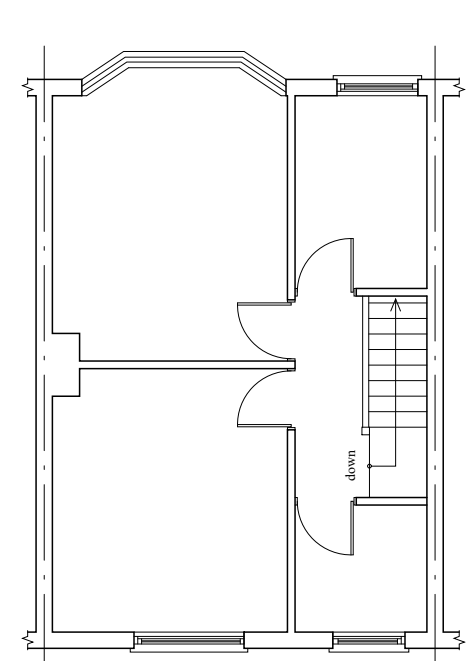

Existing First Floor Plan
(Scale:1/100)

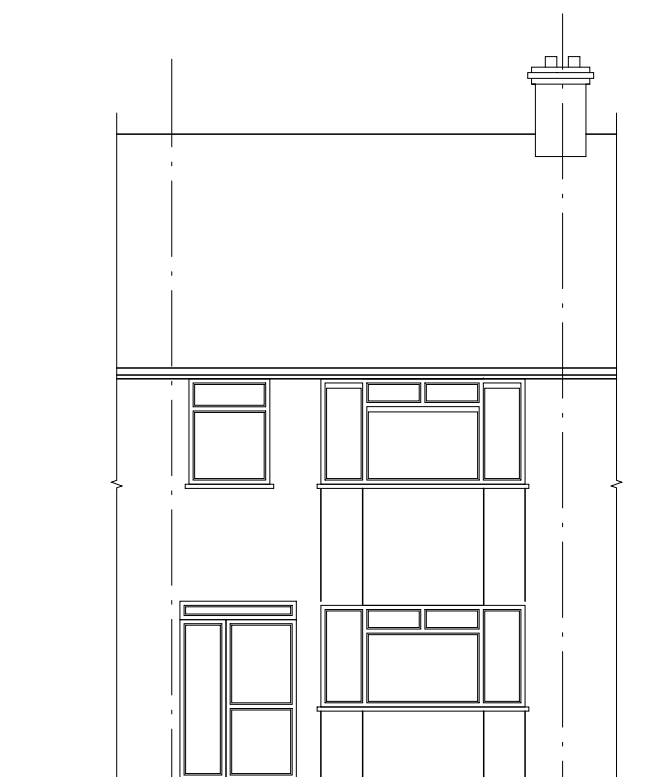

Existing Front Elevation
(Scale:1/100)



Existing Rear Elevation
(Scale:1/100)

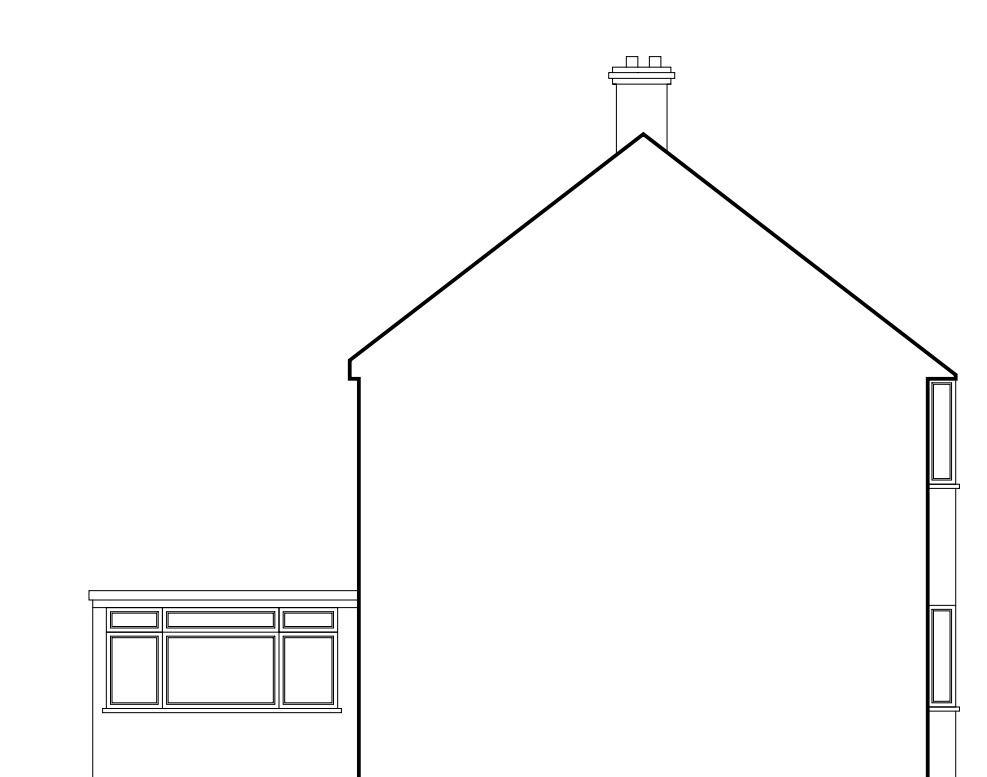

Existing Side-1 Elevation
(Scale:1/100)

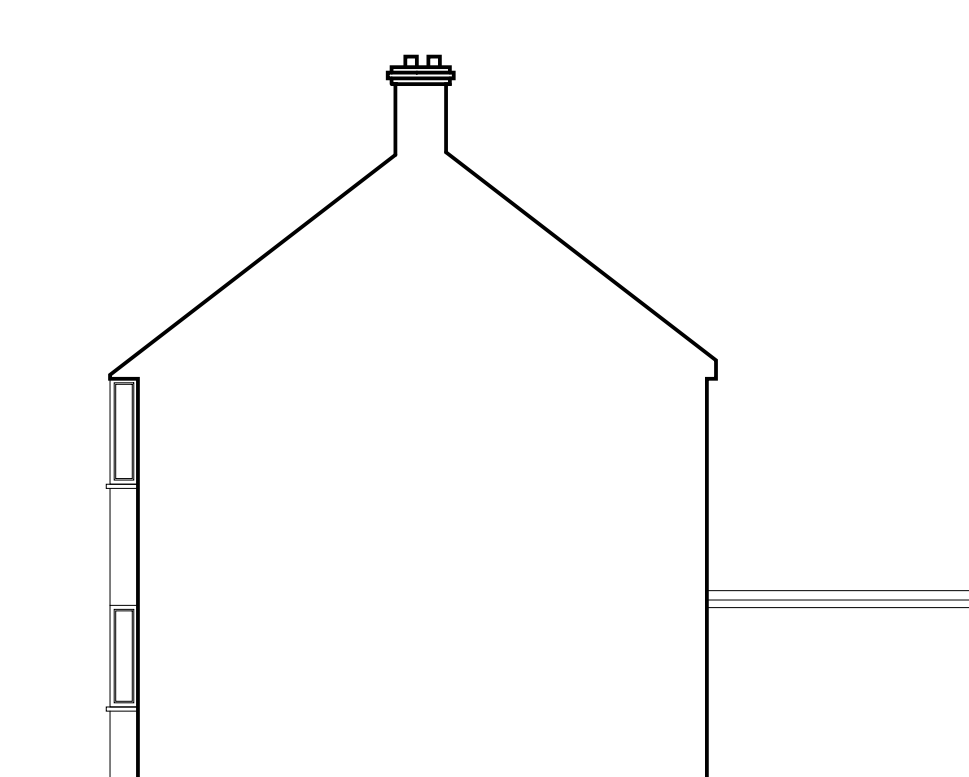

Existing Side-2 Elevation
(Scale:1/100)

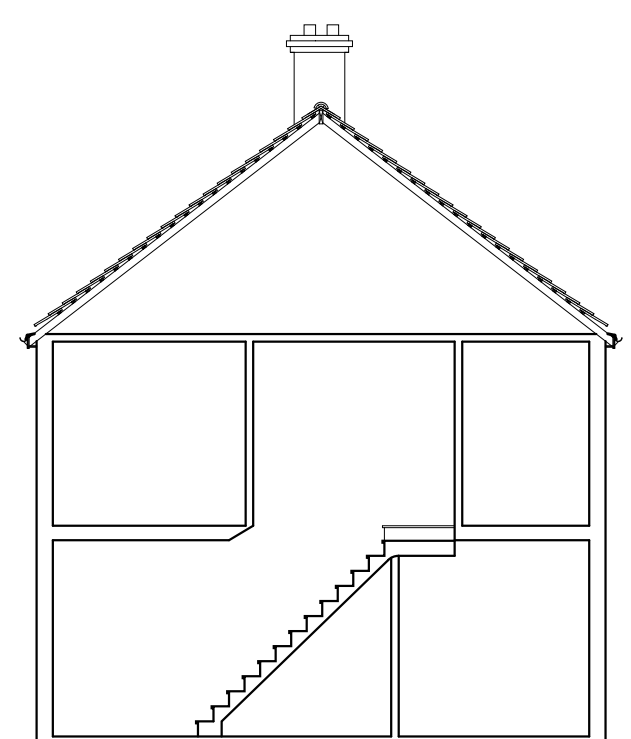

Existing Section Through Stairs and Roof
(Scale:1/100)

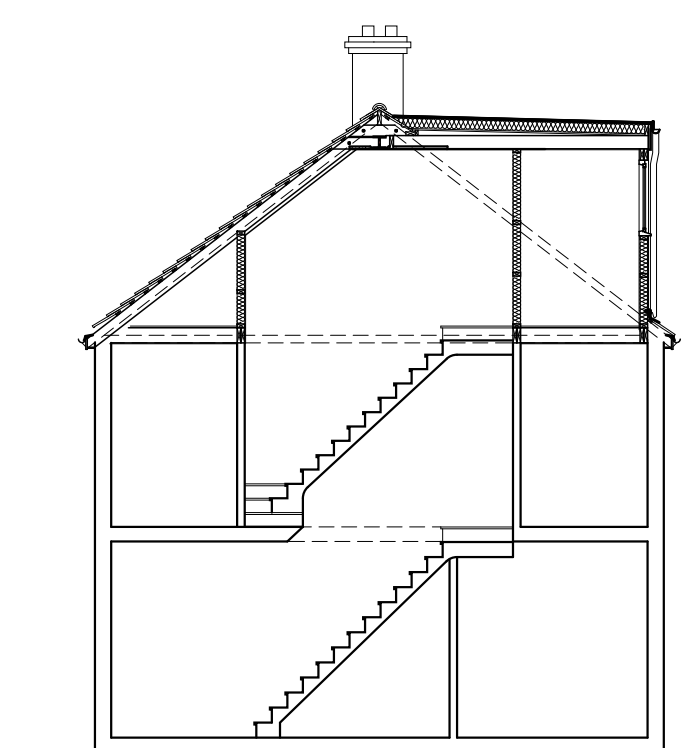

Proposed Section Through Stairs and Roof
(Scale:1/100)

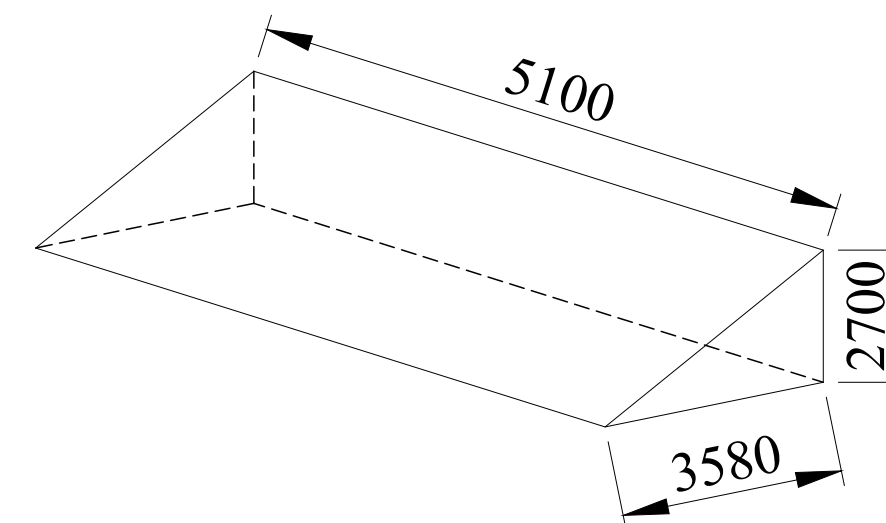

Volume Calculation

Dormer Extension (Volume)
 $\frac{\{(3.85 \times 2.70)\} \times 5.1}{2} = 26.5 \text{ m}^3$
 TOTAL VOLUME= 26.5 m³
 (LAWFUL DEVELOPMENT)

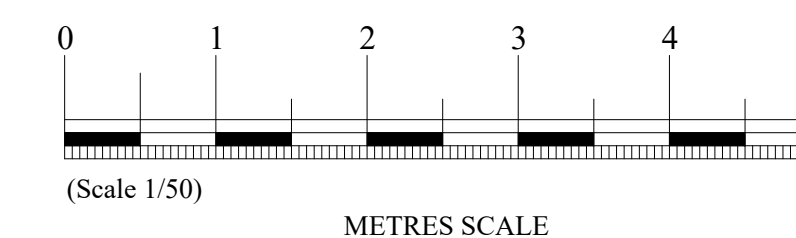
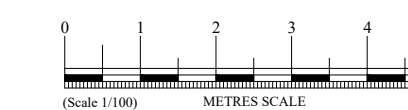

Rev.	Date	Description
A	07/05/22	Drawing has been revised in accordance with clients comments.

65 SPARROWS LANE, SE9 2BP

PLANNING DESIGN LONDON
 Precise Architectural Design & Planning Consultancy for Stylish Living
 Address: Woodchurch Close, Sidcup, KENT | DA14 6QH
 Tel: 020 3411 6467
 Web: www.planningdesignlondon.co.uk
 e-mail: enquiries@planningdesignlondon.co.uk

Client	Mrs. Webber	
Scale	1/50, 1/100 @A1	Date April 2022
Drawn By	KM	Checked By KM
Project No	2209	Drawing No 01 Revision A

Drawing Title **Loft Conversion Planning Drawings**