

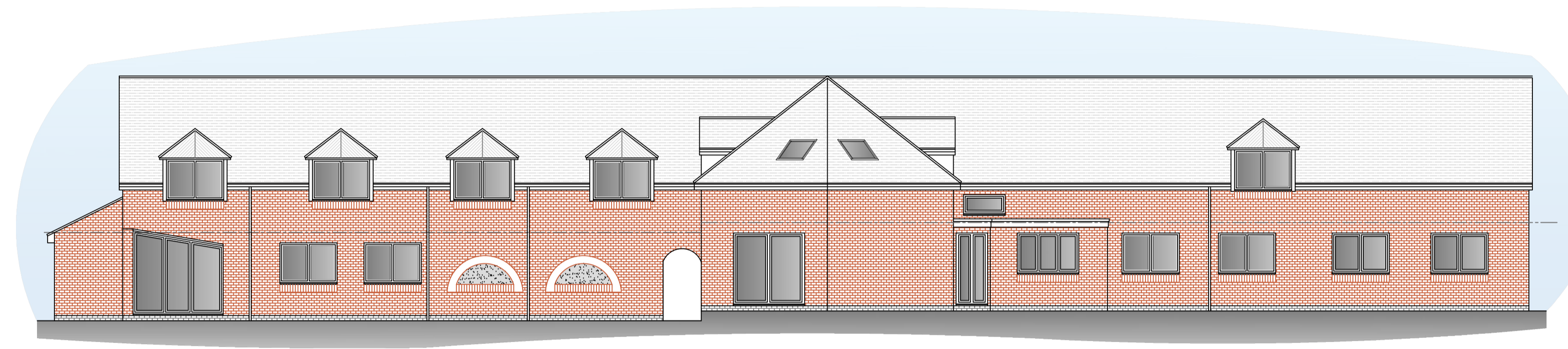

EXISTING FRONT ELEVATION (SCALE 1:100)

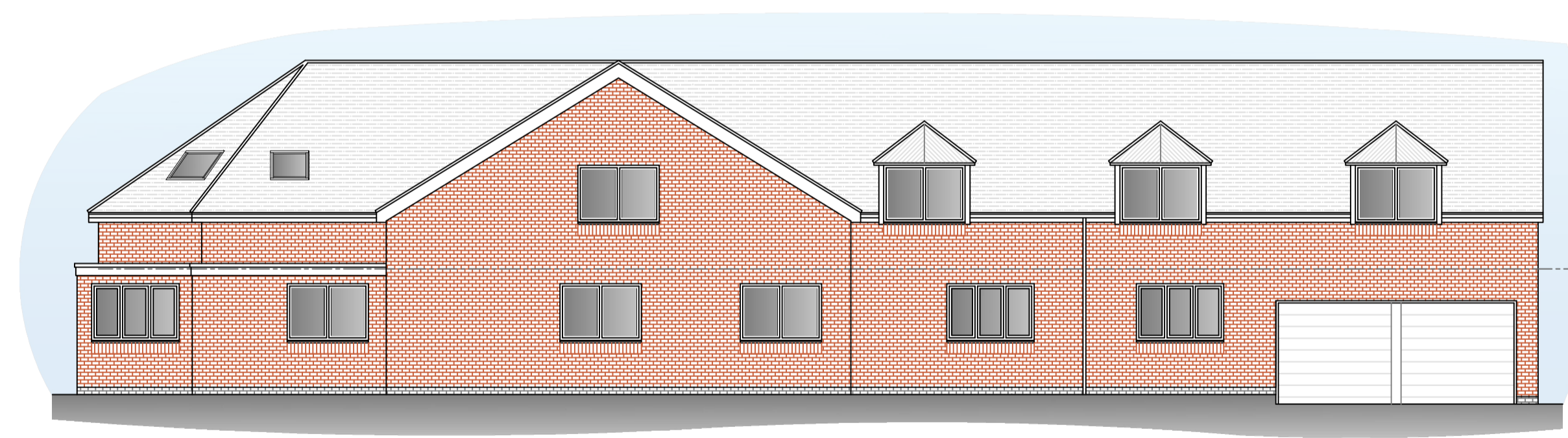

EXISTING REAR ELEVATION (SCALE 1:100)



EXISTING SIDE ELEVATION (SCALE 1:100)

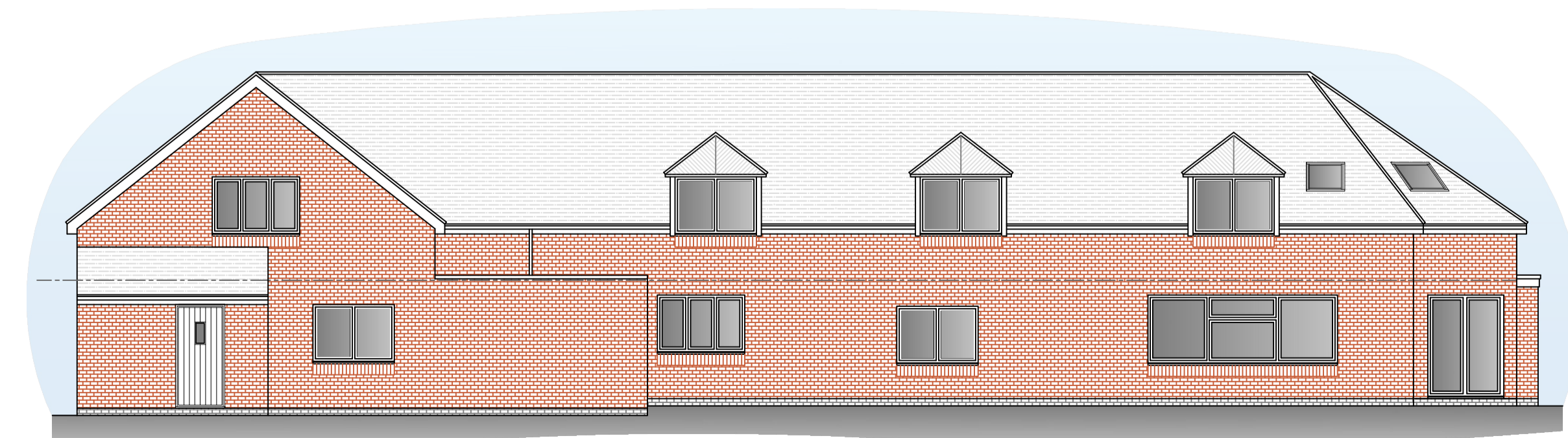

EXISTING SIDE ELEVATION (SCALE 1:100)

REV.	AMENDMENTS:	DRN.	CHK.	APP.	DATE:
STATUS: FOR PLANNING					
DRAWN BY:	CHECKED BY:	APPROVED BY:	SCALE:		
RGG			1:100 @ A1		
DATE:	DATE:	DATE:			
10 Mar 22					

ORIGINAL DRAWING SIZE A1 = 594 X 841



3 Thompson Close, Mickleover, Derby, DE3 0AU
07999 748 532
a.i.designs@outlook.com

CLIENT: **Mr & Mrs Bains**

PROJECT: **Leasowe House, Southam Road
Radford Semele, Leamington Spa
Warwickshire, CV31 1TZ**

DRAWING TITLE: **Existing Elevations**

DRAWING NUMBER: **2212-5002**