

General Notes

1. THIS DRAWING IS SUBJECT TO COPYRIGHT AND IS NOT TO BE REPRODUCED IN ANY FORM OR BY ANY MEANS FOR ANY PURPOSE, WITHOUT GAINING PRIOR WRITTEN PERMISSION FROM JHALLAM ASSOCIATES
2. THIS IS AN A3 DRAWING, IF REPRODUCED IN ANY OTHER FORMAT THE SCALE SHOWN WILL BE INCORRECT
3. Do not scale off this drawing for construction
4. Any ambiguities, omissions and errors on this drawing should be notified immediately to JHallam Associates before the commencement of works on site
5. All dimensions are in millimetres unless otherwise stated
6. All dimensions are to be checked on site. Any discrepancies are to be notified immediately to JHallam Associates before the commencement of works on site
7. All levels are in meters unless otherwise stated
8. This drawing is to be read in conjunction with all other relevant drawings and specifications for this project

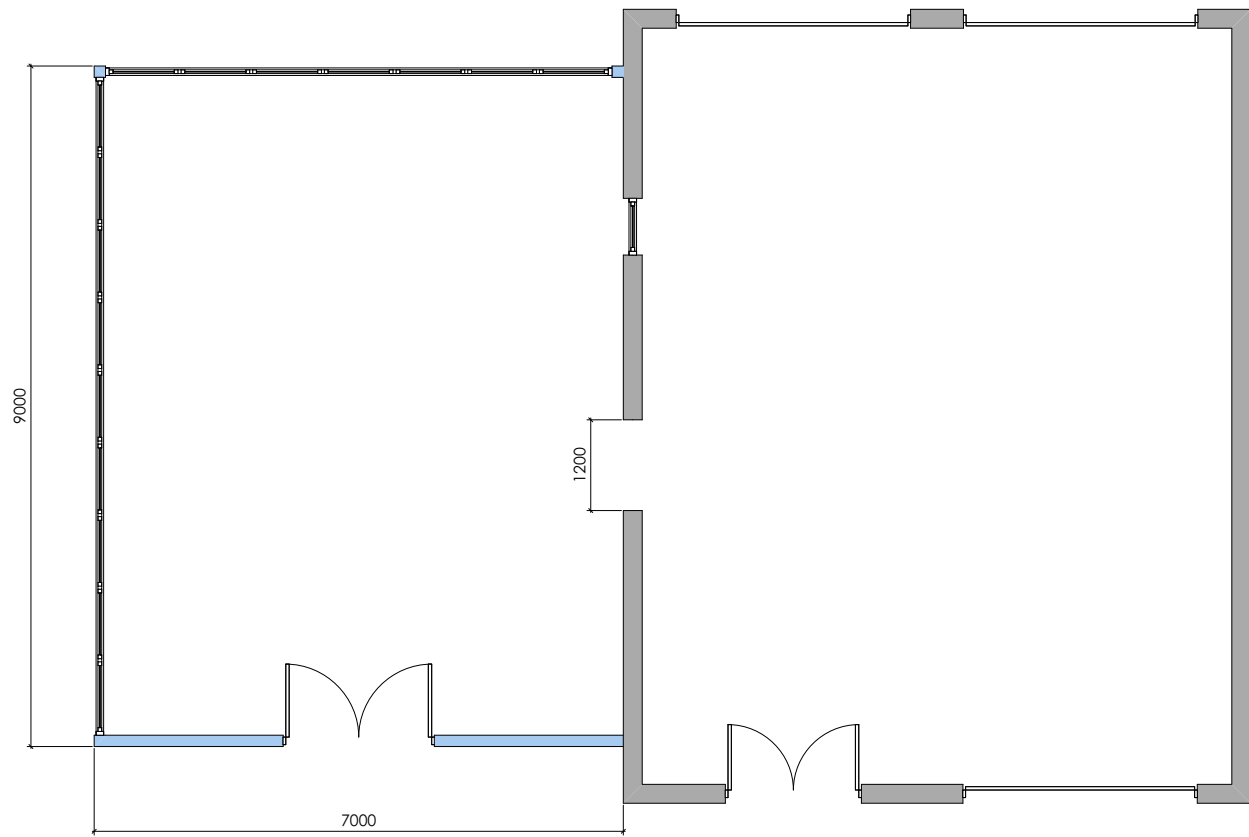

Existing Plan
(1:100)



Existing Rear Elevation
(1:100)

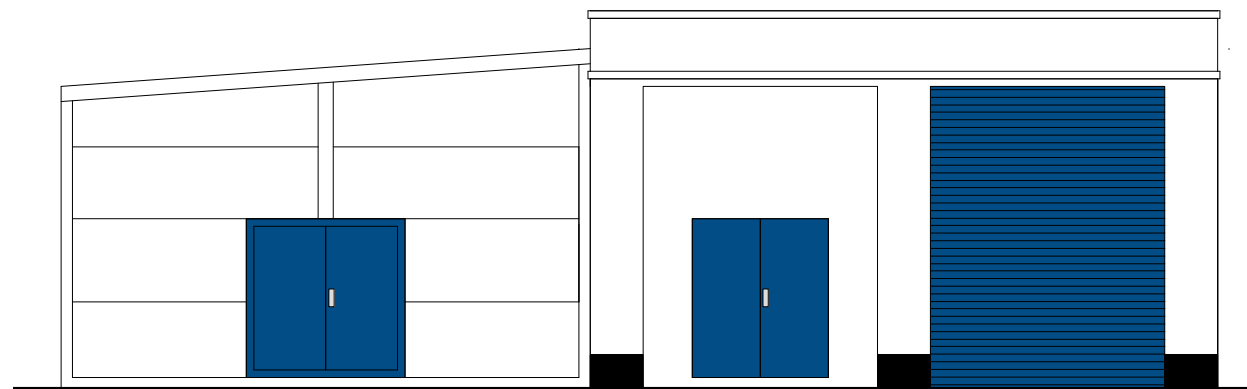

Existing Front Elevation
(1:100)

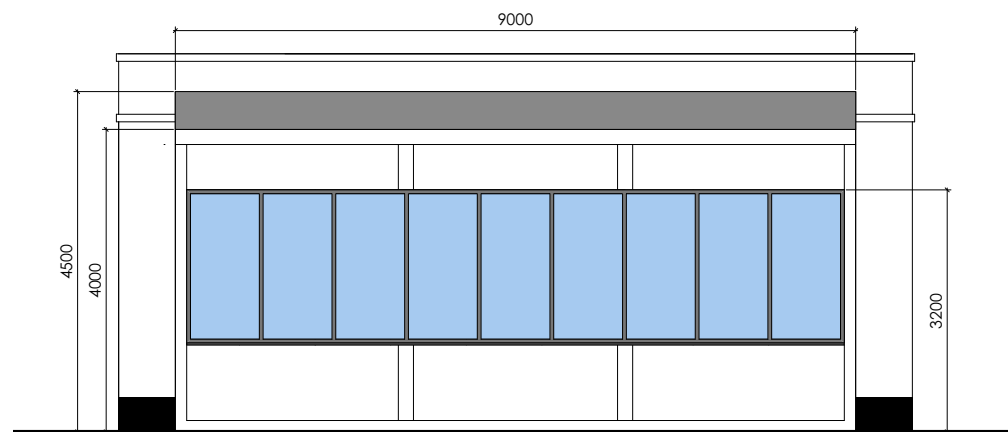

Existing Left Elevation
(1:100)

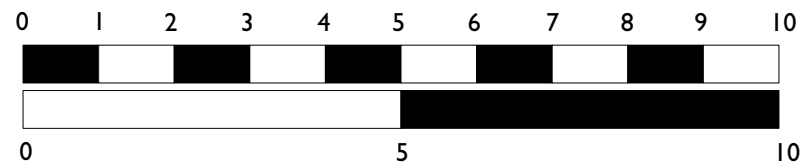

Date	By	Chck'd	Rev	Description
01.04.22	SO	JH	A	Updated to latest layout

J Hallam Associates



Hollywell House
Main Street
Foston
Grantham
Lincs, NG32 2JU
T +44 (0) 1400 281 131
M +44 (0) 7976 696 531
E info@jhallamassociates.co.uk

Date	Drawn	Project:
June 2021	SO	New Extension
Scale @ A3	Checked	Fire Station
1:100	JH	Newton Airfield
Status		Notts
Planning		
Job Number		Drawing Title:
3289		Existing Plan
Drg. No. Rev. No.		and Elevations
P100 A		