

LOCATION PLAN
SCALE: 1:1250

Red line boundary subject to confirmation by the Client

Ordnance Survey, (c) Crown Copyright 2020. All rights reserved. Licence number 100022432

Rev	Date	Description	By	Chk
-----	------	-------------	----	-----



AXIOM
ARCHITECTS

1 Brooklands Yard Southover High Street Lewes East Sussex BN7 1HU
Tel. 01273 479434 www.axiomarchitects.co.uk

Client	
WHITBREAD PLC	
Project	
PREMIER INN SOUTHAMPTON, WEST QUAY 96 HARBOUR PARADE, SOUTHAMPTON	
Drawing	
LOCATION PLAN	

Scale	Status	Date	Drawn	Checked
As shown @ A3	PLANNING	10/02/20	JF	MLR
Drawing No.				Revision

5328-001

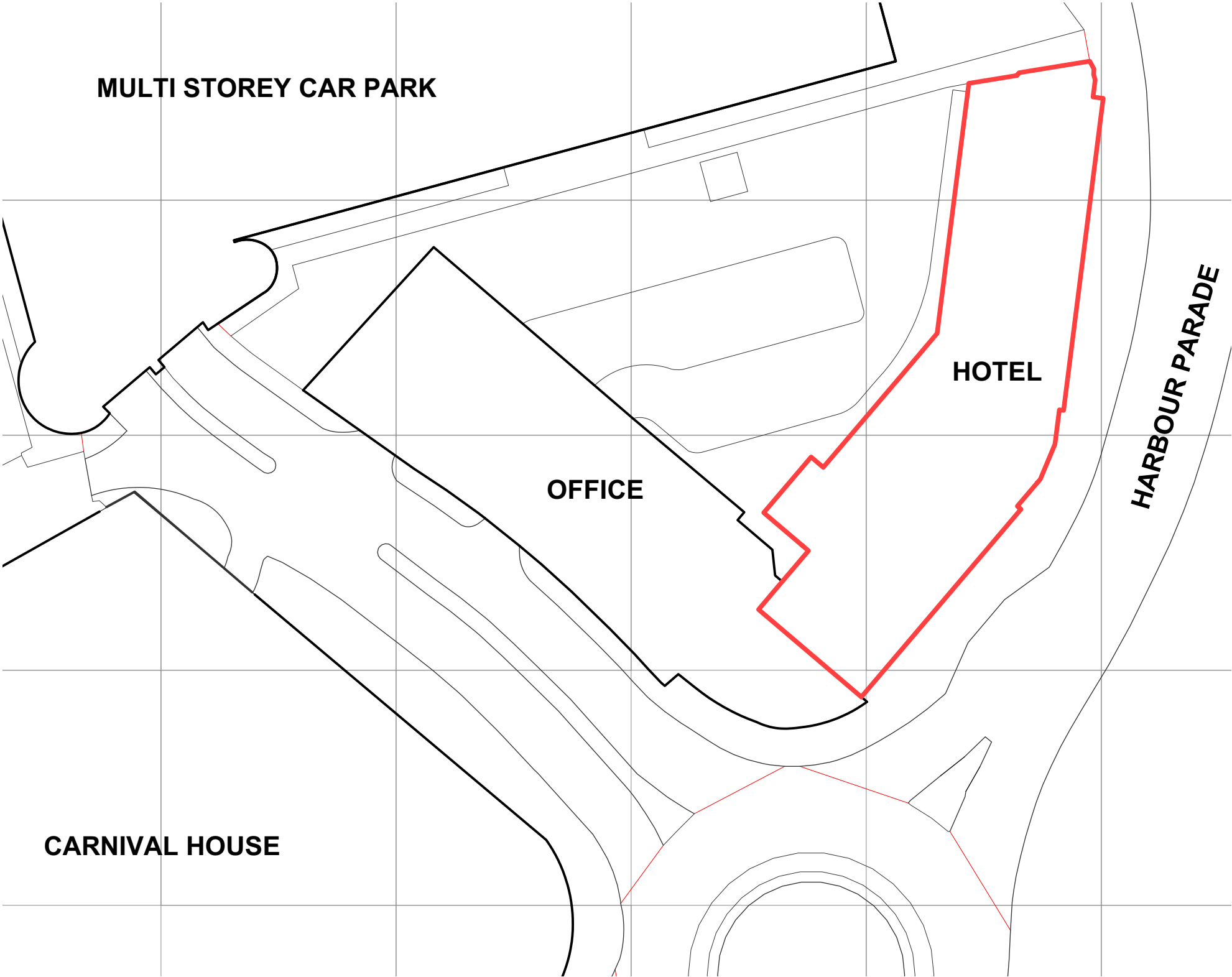

Red line boundary subject to confirmation by the Client

BLOCK PLAN

SCALE: 1:500

Rev	Date	Description	By	Chk
-----	------	-------------	----	-----



AXIOM
ARCHITECTS

1 Brooklands Yard Southover High Street Lewes East Sussex BN7 1HU
Tel. 01273 479434 www.axiomarchitects.co.uk

Client
WHITBREAD PLC
Project
PREMIER INN SOUTHAMPTON, WEST QUAY 96 HARBOUR PARADE, SOUTHAMPTON
Drawing
BLOCK PLAN

Scale	Status	Date	Drawn	Checked
As shown @ A3	PLANNING	10/02/20	JF	MLR
Drawing No.	Revision			

5328-002

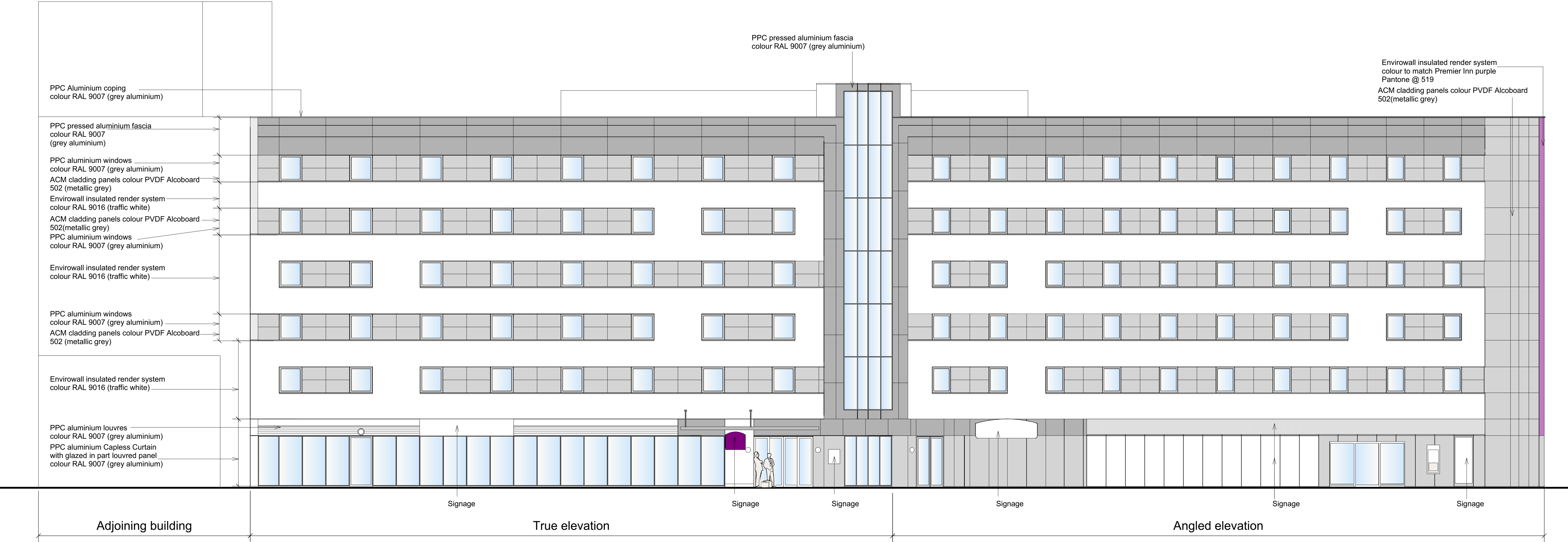

EXISTING SOUTH EAST ELEVATION

Scale: 1:100

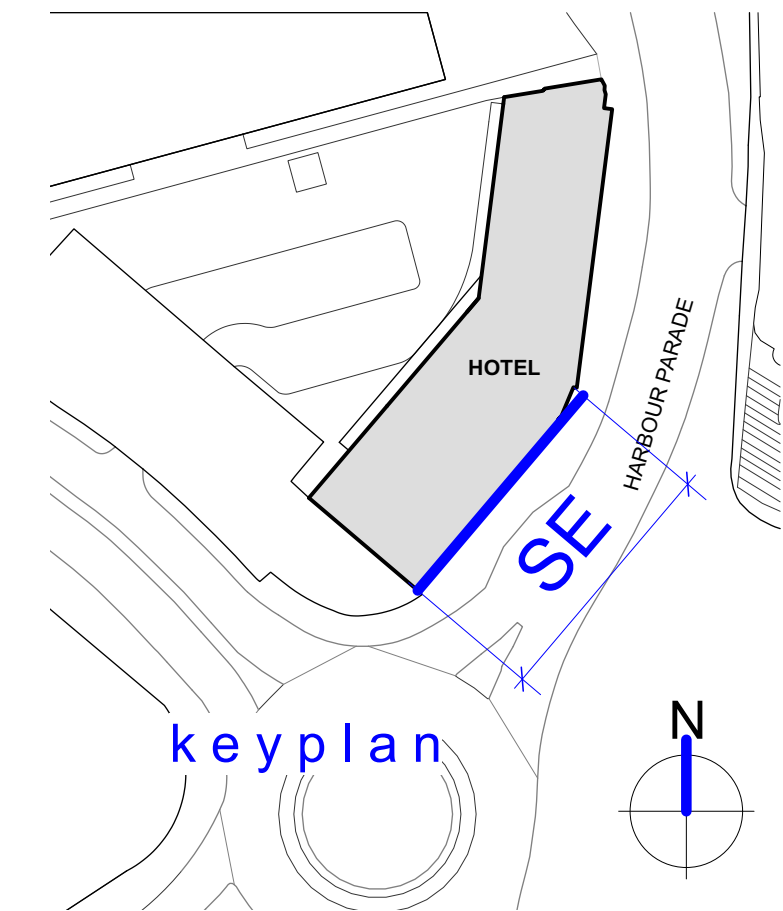
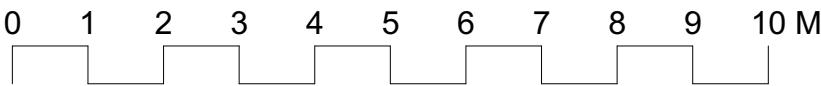

Notes:

Axiom drawing based on EPR Architects Ltd drawings:
9702-1-0211-Z01 C 9702-1-0212-Z02 C
9702-1-0213-Z03 C 9702-1-0214-Z04 C
9702-1-0215-Z05 C 9702-1-0216-Z06 C

9702-1-0410-ZSE A 9702-1-0412-ZEA A
9702-1-0413-ZNO A 9702-1-0415-ZNW B
9702-1-0416-ZSW A

9702-1-0500-ZAA 11 9702-1-0501-ZBB 05
9702-1-0502-ZCC 05

This drawing is to be read into conjunction with the following Axiom Architects drawings:

5328-001 - Location Plan.
5328-002 - Block Plan.

5328-011 - Existing NW & W Elevations.
5328-012 - Existing E&N Elevations.

5328-020 - Proposed SE Elevation.
5328-021 - Proposed NW & W Elevations.
5328-022 - Proposed E&N Elevations.

Rev	Date	Description	By	Chk
-----	------	-------------	----	-----

AXIOM ARCHITECTS
1 Brooklands Yard Southover High Street Lewes East Sussex BN7 1HU
Tel. 01273 479434 www.axiomarchitects.co.uk

Client
WHITBREAD PLC

Project
**PREMIER INN
SOUTHAMPTON, WEST QUAY
96 HARBOUR PARADE, SOUTHAMPTON**

Drawing
EXISTING SE ELEVATION

Scale	Status	Date	Drawn	Checked
1:100 @ A1	PLANNING	18/06/20	IG	AC

Drawing No.	Revision
-------------	----------

5328-010

Notes:

Axiom drawing based on EPR Architects Ltd drawings:
9702-1-0211-Z01 C 9702-1-0212-Z02 C
9702-1-0213-Z03 C 9702-1-0214-Z04 C
9702-1-0215-Z05 C 9702-1-0216-Z06 C

9702-1-0410-ZSE A 9702-1-0412-ZEA A
9702-1-0413-ZNO A 9702-1-0415-ZNW B
9702-1-0416-ZSW A

9702-1-0500-ZAA 11 9702-1-0501-ZBB 05
9702-1-0502-ZCC 05

This drawing is to be read into conjunction with the following Axiom Architects drawings:

5328-001 - Location Plan.
5328-002 - Block Plan.
5328-010 - Existing SE Elevation.
5328-012 - Existing E&N Elevations.
5328-020 - Proposed SE Elevation.
5328-021 - Proposed NW & W Elevations.
5328-022 - Proposed E&N Elevations.

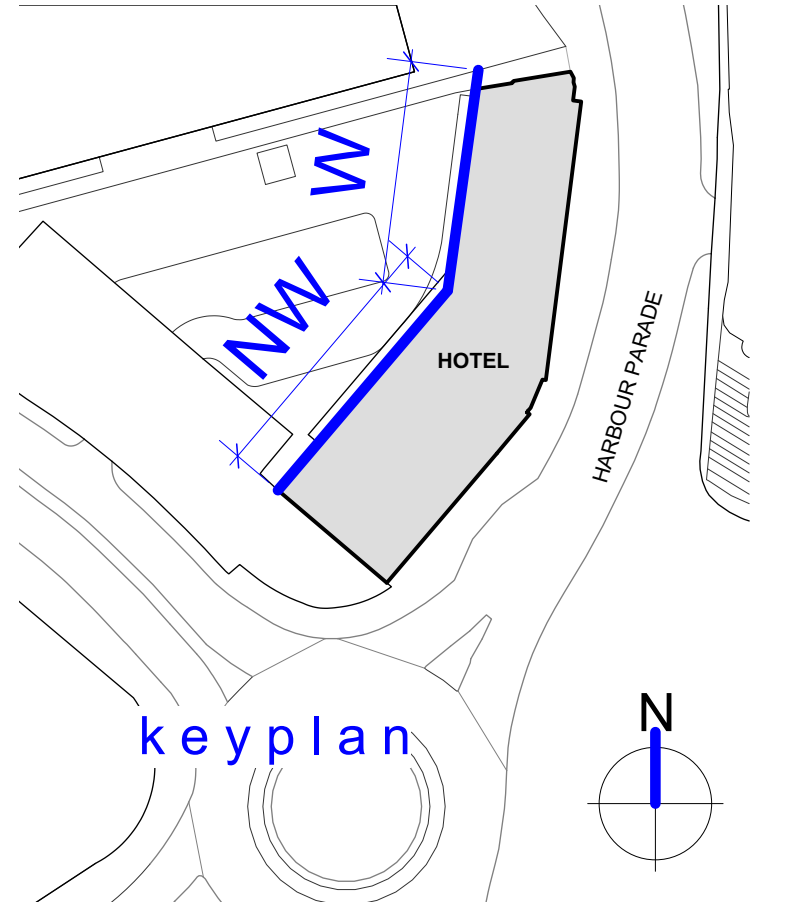

Rev	Date	Description	By	Chk
-----	------	-------------	----	-----



AXIOM
ARCHITECTS

1 Brooklands Yard Southover High Street Lewes East Sussex BN7 1HU
Tel. 01273 479434 www.axiomarchitects.co.uk

Client
WHITBREAD PLC

Project
PREMIER INN
SOUTHAMPTON, WEST QUAY
96 HARBOUR PARADE, SOUTHAMPTON

Drawing
EXISTING NW & W ELEVATIONS

Scale	Status	Date	Drawn	Checked
1:100 @ A1	PLANNING	18/06/20	IG	AC
Drawing No.		Revision		

5328-011

Envirowall insulated render system colour to match Premier Inn purple Pantone @ 519
ACM cladding panels colour PVDF Alcoboard 502(metallic grey)



EXISTING EAST ELEVATION
Scale: 1:100

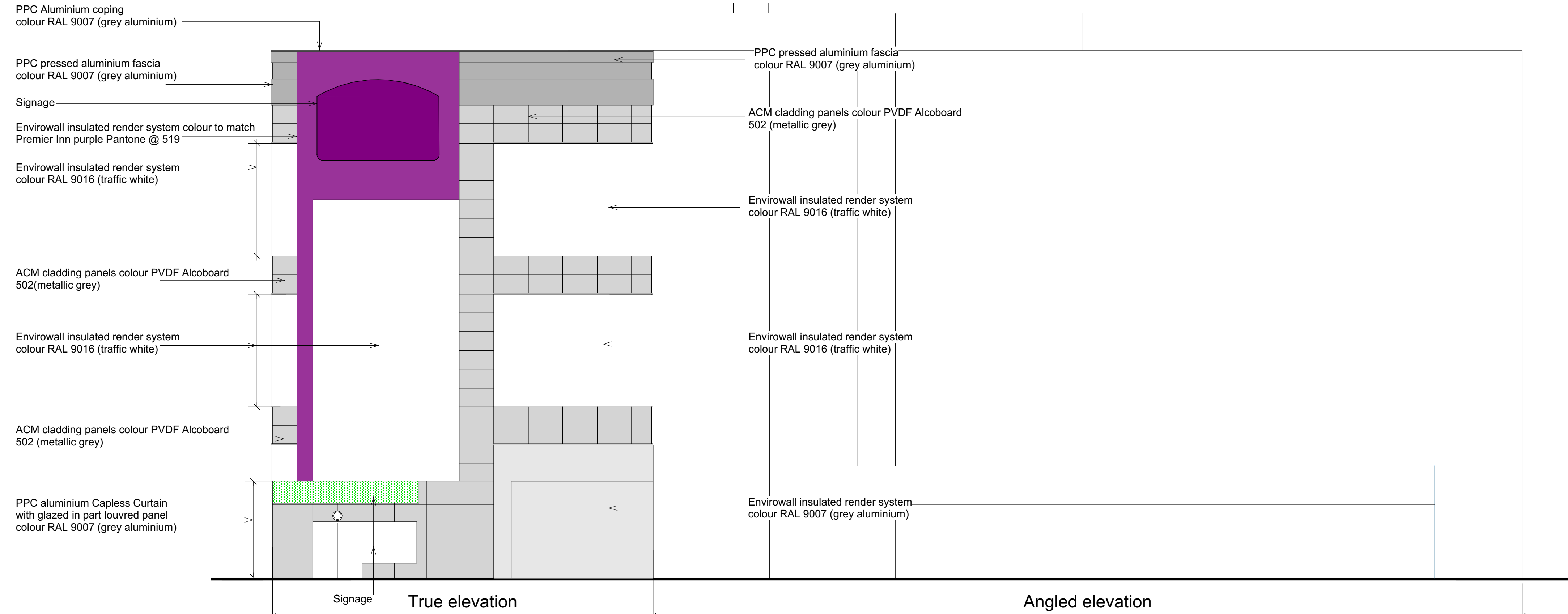
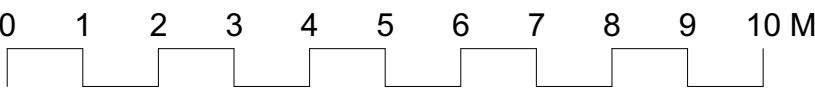

EXISTING NORTH ELEVATION
Scale: 1:100

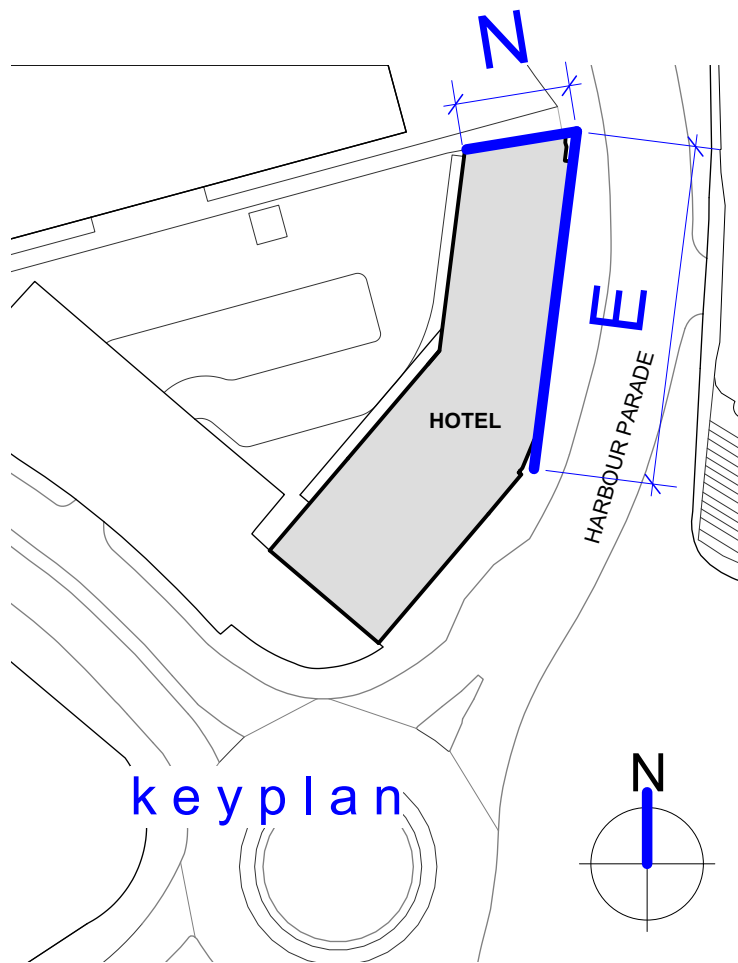
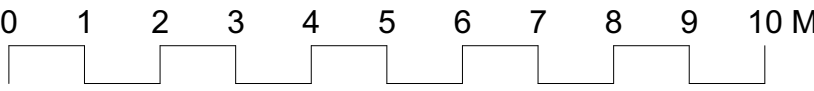

Notes:

Axiom drawing based on EPR Architects Ltd drawings:
9702-1-0211-Z01 C 9702-1-0212-Z02 C
9702-1-0213-Z03 C 9702-1-0214-Z04 C
9702-1-0215-Z05 C 9702-1-0216-Z06 C

9702-1-0410-ZSE A 9702-1-0412-ZEA A
9702-1-0413-ZNO A 9702-1-0415-ZNW B
9702-1-0416-ZSW A

9702-1-0500-ZAA 11 9702-1-0501-ZBB 05
9702-1-0502-ZCC 05

This drawing is to be read into conjunction with the following Axiom Architects drawings:

- 5328-001 - Location Plan.
- 5328-002 - Block Plan.
- 5328-010 - Existing SE Elevation.
- 5328-011 - Existing NW & W Elevations.

- 5328-020 - Proposed SE Elevation.
- 5328-021 - Proposed NW & W Elevations.
- 5328-022 - Proposed E&N Elevations.

Rev	Date	Description	By	Chk
-----	------	-------------	----	-----



AXIOM
ARCHITECTS

1 Brooklands Yard Southover High Street Lewes East Sussex BN7 1HU
Tel. 01273 479434 www.axiomarchitects.co.uk

Client	
WHITBREAD PLC	
Project	
PREMIER INN SOUTHAMPTON, WEST QUAY 96 HARBOUR PARADE, SOUTHAMPTON	
Drawing	
EXISTING E & N ELEVATIONS	

Scale	Status	Date	Drawn	Checked
1:100 @ A1	PLANNING	18/06/20	IG	AC
Drawing No.		Revision		

5328-012

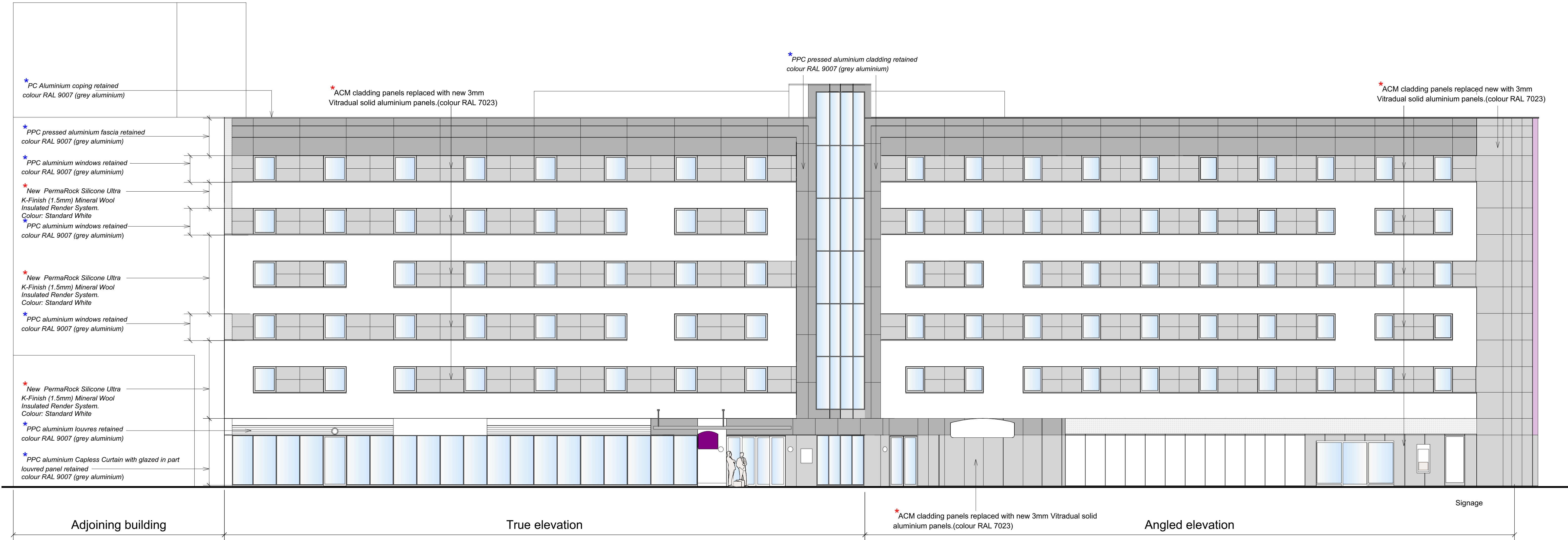

PROPOSED SOUTH EAST ELEVATION

Scale: 1:100

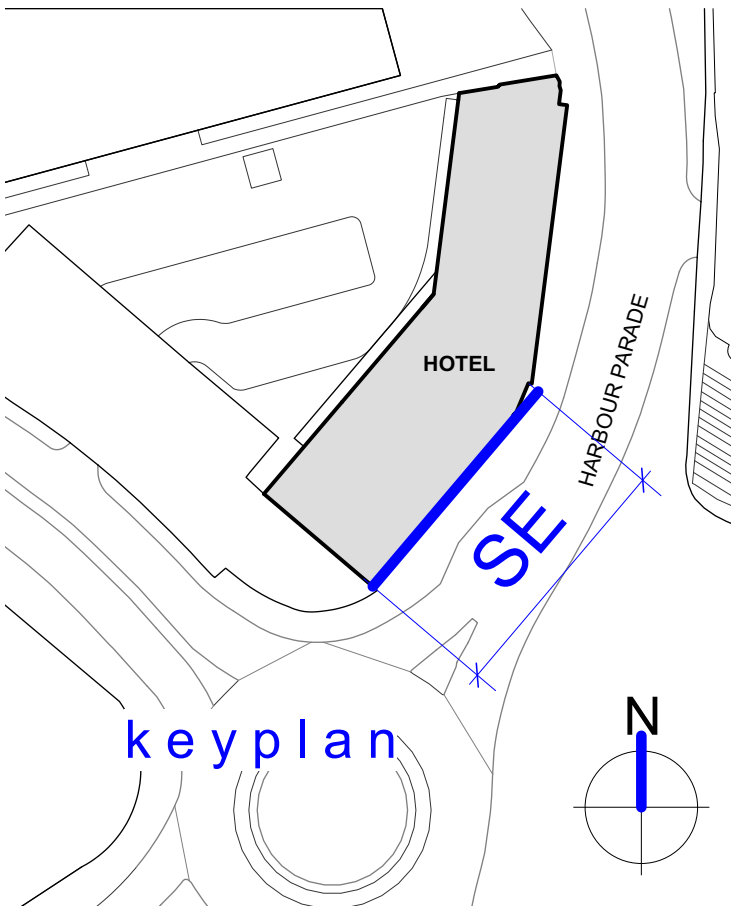
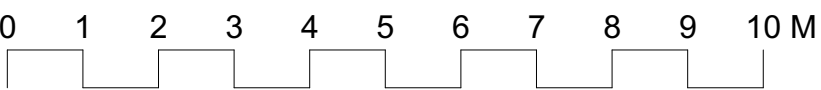

Key:	
	Red asterisk denotes new / replacement materials.
	Blue asterisk / italics denote existing materials / finishes retained.

Notes:

Axiom drawing based on EPR Architects Ltd drawings:
9702-1-0211-Z01 C 9702-1-0212-Z02 C
9702-1-0213-Z03 C 9702-1-0214-Z04 C
9702-1-0215-Z05 C 9702-1-0216-Z06 C

9702-1-0410-ZSE A 9702-1-0412-ZEA A
9702-1-0413-ZNO A 9702-1-0415-ZNW B
9702-1-0416-ZSW A

9702-1-0500-ZAA 11 9702-1-0501-ZBB 05
9702-1-0502-ZCC 05

This drawing is to be read into conjunction with the following Axiom Architects drawings:

5328-001 - Location Plan.
5328-002 - Block Plan.

5328-010 - Existing SE Elevation.
5328-011 - Existing NW & W Elevations.
5328-012 - Existing E&N Elevations.

5328-021 - Proposed NW & W Elevations.
5328-022 - Proposed E&N Elevations.

B	06/04/22	Introduced replacement render and omitted additional window surrounds.	LAP
Rev	Date	Description	By Chk

AXIOM ARCHITECTS

1 Brooklands Yard Southover High Street Lewes East Sussex BN7 1HU
Tel. 01273 479434 www.axiomarchitects.co.uk

Client
WHITBREAD PLC

Project
**PREMIER INN
SOUTHAMPTON, WEST QUAY
96 HARBOUR PARADE, SOUTHAMPTON**

Drawing
PROPOSED SE ELEVATION

Scale	Status	Date	Drawn	Checked
1:100 @ A1	PLANNING	18/06/20 IG	AC	
Drawing No.		Revision		
5328-020		B		



PROPOSED NORTH WEST ELEVATION

Scale: 1:100

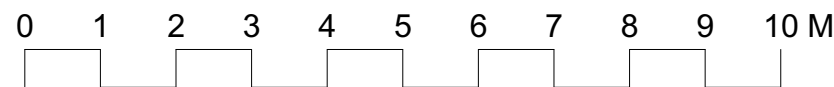

This drawing is the copyright of Axiom Architects. It is for planning application purposes only and may not be reproduced in whole or in part without permission. Drawings lodged for planning approval may be reproduced by the Planning Authority in accordance with the 'Copyright (Material Open to Public Inspection) (Marking of Copies of Plans and Drawings) Order 1990' and must carry the relevant copyright restriction note. Scaling from this drawing should only be carried out from a print at the scale and size specified within the title block. Responsibility for ensuring correct size reproduction remains with the reader.

Notes:

Axiom drawing based on EPR Architects Ltd drawings:
9702-1-0211-Z01 C 9702-1-0212-Z02 C
9702-1-0213-Z03 C 9702-1-0214-Z04 C
9702-1-0215-Z05 C 9702-1-0216-Z06 C

9702-1-0410-ZSE A 9702-1-0412-ZEA A
9702-1-0413-ZNO A 9702-1-0415-ZNW B
9702-1-0416-ZSW A

9702-1-0500-ZAA 11 9702-1-0501-ZBB 05
9702-1-0502-ZCC 05

This drawing is to be read into conjunction with the following Axiom Architects drawings:

5328-001 - Location Plan.
5328-002 - Block Plan.
5328-010 - Existing SE Elevation.
5328-011 - Existing NW&W Elevations.
5328-012 - Existing E&N Elevations

5328-020 - Proposed SE Elevation.
5328-022 - Proposed E&N Elevations.

Key :

- Red asterisk denotes new / replacement materials.
- Blue asterisk / italics denote existing materials / finishes retained.

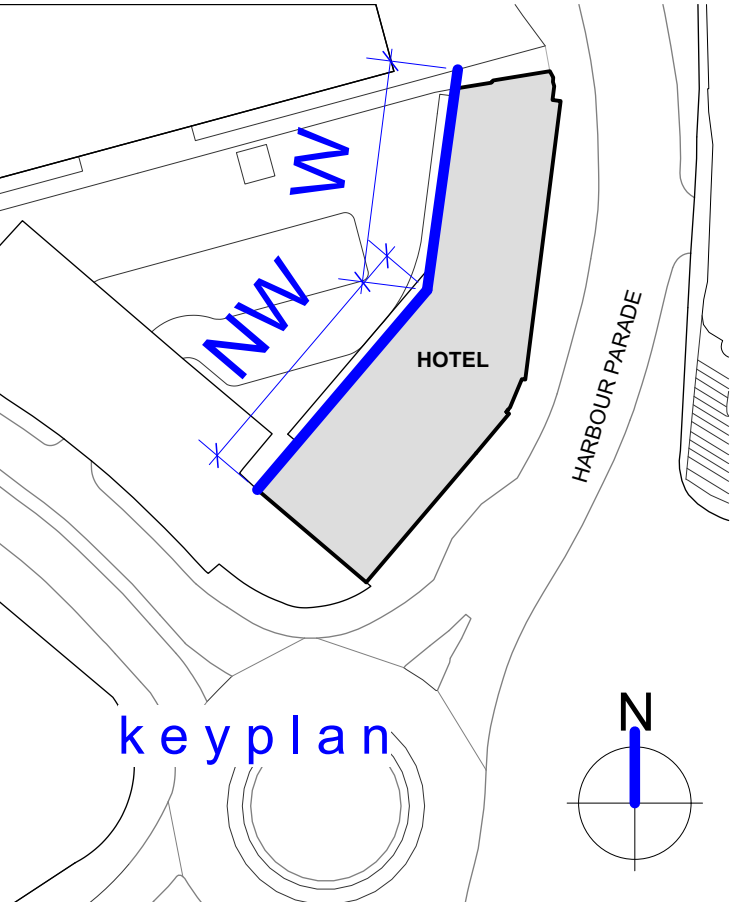

B 06/04/22 Introduced replacement render and omitted additional window surrounds. LAP

Rev Date Description By Chk

AXIOM ARCHITECTS
1 Brooklands Yard Southover High Street Lewes East Sussex BN7 1HU
Tel. 01273 479434 www.axiomarchitects.co.uk

Client
WHITBREAD PLC

Project
PREMIER INN
SOUTHAMPTON, WEST QUAY
96 HARBOUR PARADE, SOUTHAMPTON

Drawing
PROPOSED NW & W ELEVATIONS

Scale 1:100 @ A1 Status PLANNING Date 18/06/20 Drawn IG Checked AC
Drawing No. Revision

5328-021 **B**



PROPOSED WEST ELEVATION

Scale: 1:100

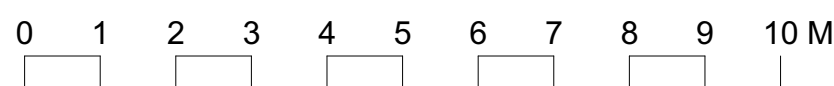

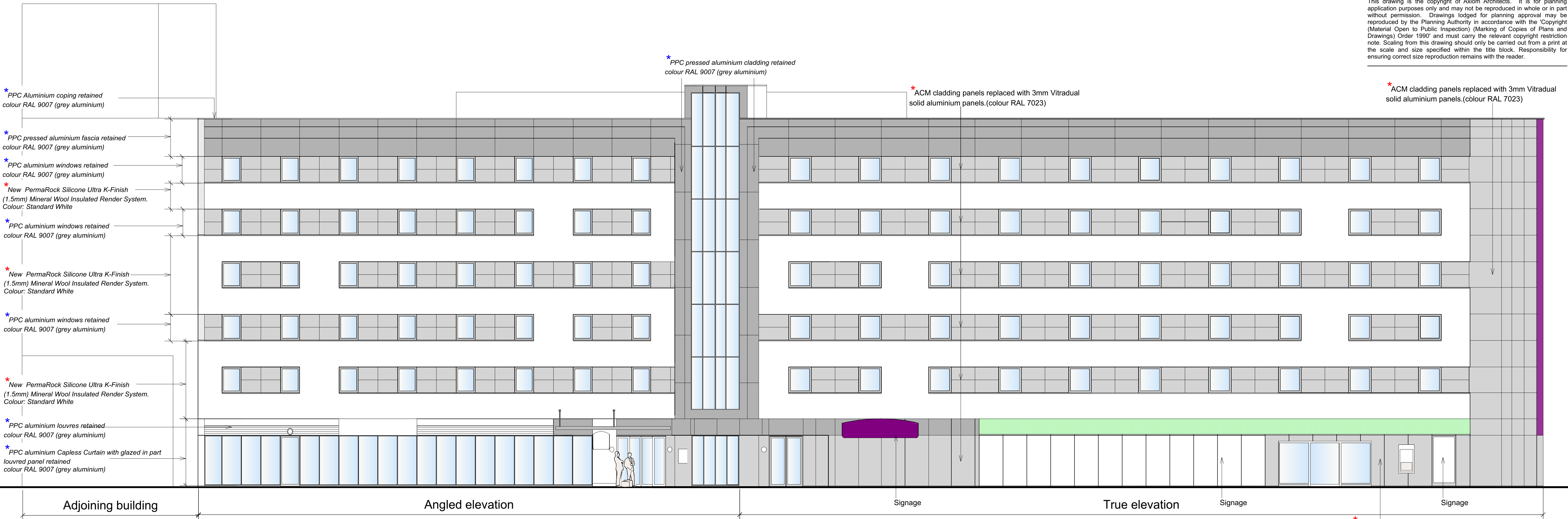

PROPOSED EAST ELEVATION
Scale: 1:100

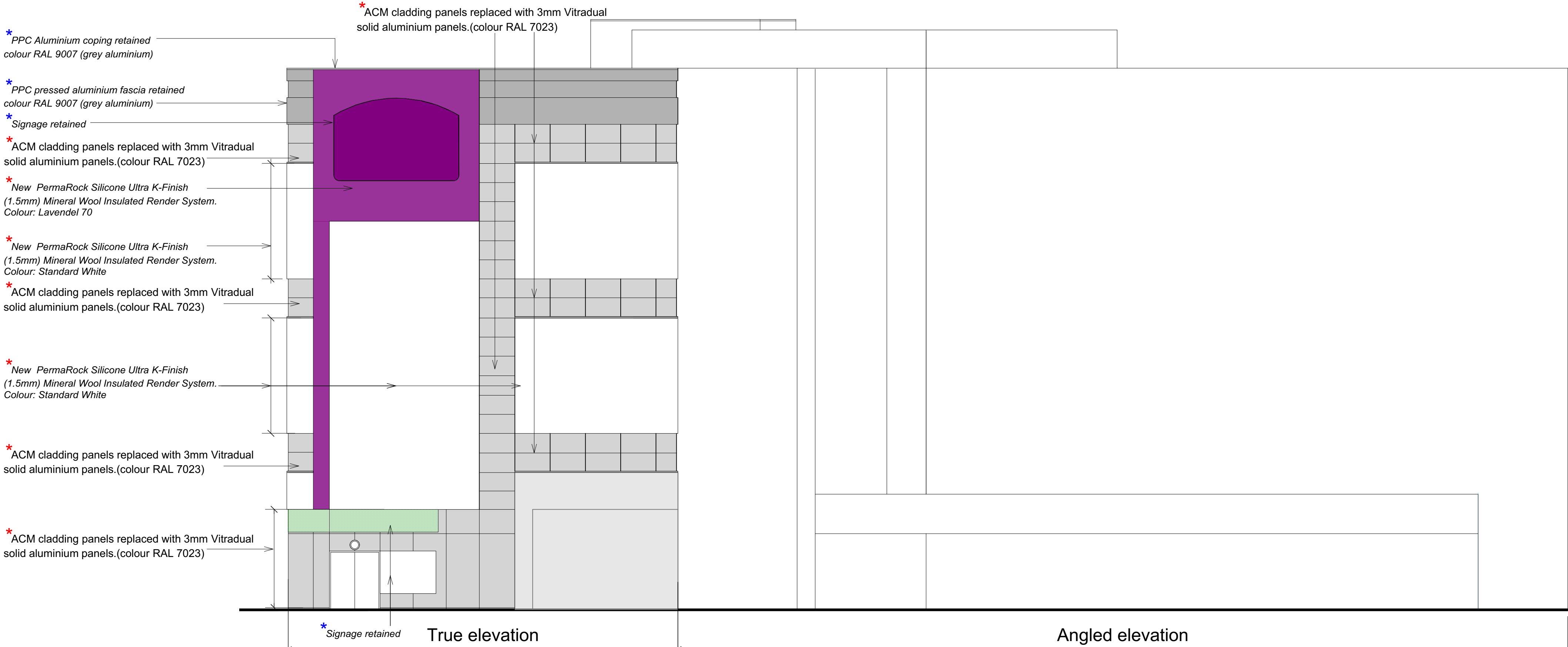
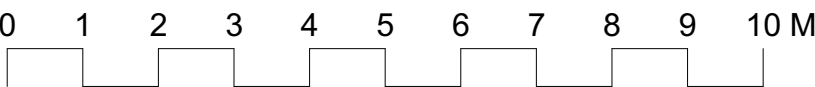

PROPOSED NORTH ELEVATION
Scale: 1:100

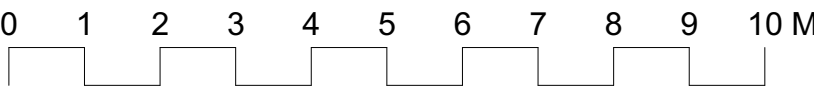

* ACM cladding panels replaced with 3mm Vitradual solid aluminium panels.(colour RAL 7023)

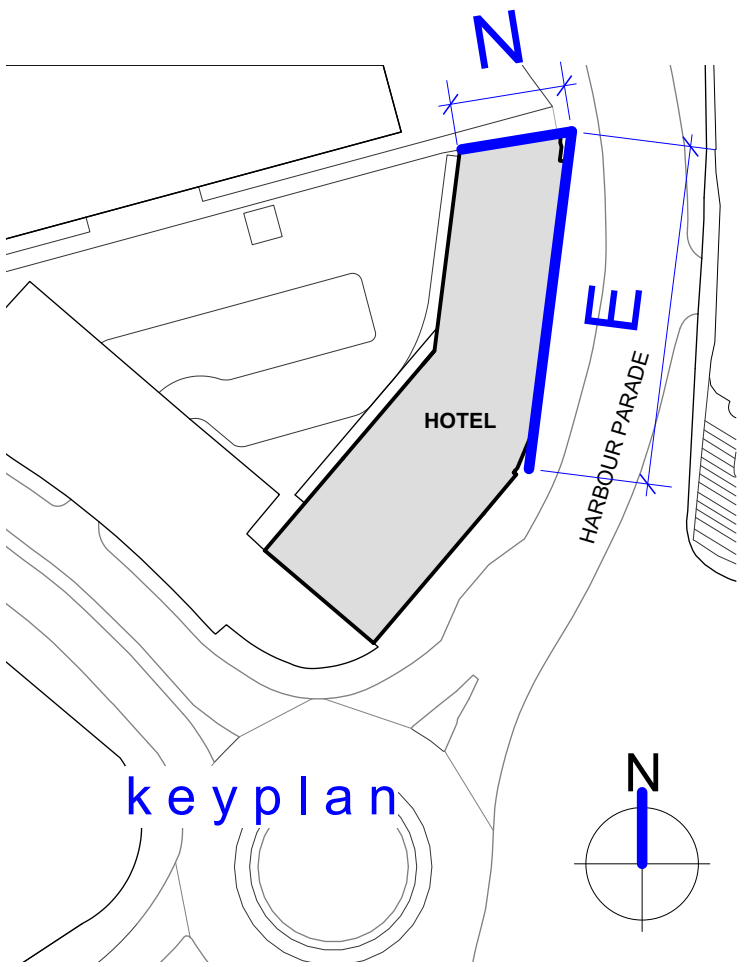

Key :

- *** Red asterisk denotes new / replacement materials.
- *** Blue asterisk / italics denote existing materials / finishes retained.

Notes:

Axiom drawing based on EPR Architects Ltd drawings:
9702-1-0211-Z01 C 9702-1-0212-Z02 C
9702-1-0213-Z03 C 9702-1-0214-Z04 C
9702-1-0215-Z05 C 9702-1-0216-Z06 C

9702-1-0410-ZSE A 9702-1-0412-ZEA A
9702-1-0413-ZNO A 9702-1-0415-ZNW B
9702-1-0416-ZSW A

9702-1-0500-ZAA 11 9702-1-0501-ZBB 05
9702-1-0502-ZCC 05

This drawing is to be read into conjunction with the following Axiom Architects drawings:

5328-001 - Location Plan.
5328-002 - Block Plan.
5328-010 - Existing SE Elevation.
5328-011 - Existing NW & W Elevations.
5328-012 - Existing E & N Elevations.

5328-020 - Proposed SE Elevation.
5328-021 - Proposed NW & W Elevations.

B	06/04/22	Introduced replacement render and omitted additional window surrounds.	LAP
Rev	Date	Description	By

AXIOM ARCHITECTS

1 Brooklands Yard Southover High Street Lewes East Sussex BN7 1HU
Tel. 01273 479434 www.axiomarchitects.co.uk

Client
WHITBREAD PLC
Project
PREMIER INN SOUTHAMPTON, WEST QUAY 96 HARBOUR PARADE, SOUTHAMPTON
Drawing
PROPOSED E & N ELEVATIONS

Scale	Status	Date	Drawn	Checked
1:100 @ A1	PLANNING	18/06/20 IG	AC	
Drawing No.				Revision

5328-022 **B**