

- GENERAL NOTES**
1. This drawing is copyright and must not be reproduced without the consent of GDL Architecture.
  2. All dimensions are in millimeters unless otherwise noted.
  3. Do not scale from this drawing - if in doubt ask.
  4. All measurements to be checked on site prior to commencement of work or preparation of shop fabrication details.
  5. The contractor shall report any discrepancies in information in writing to the design team at the earliest opportunity.
  6. This drawing is to be read in conjunction with the following relevant information:
    - i) All architects, structural and services engineers drawings and specifications.
    - ii) All CDM information including design risk assessments.

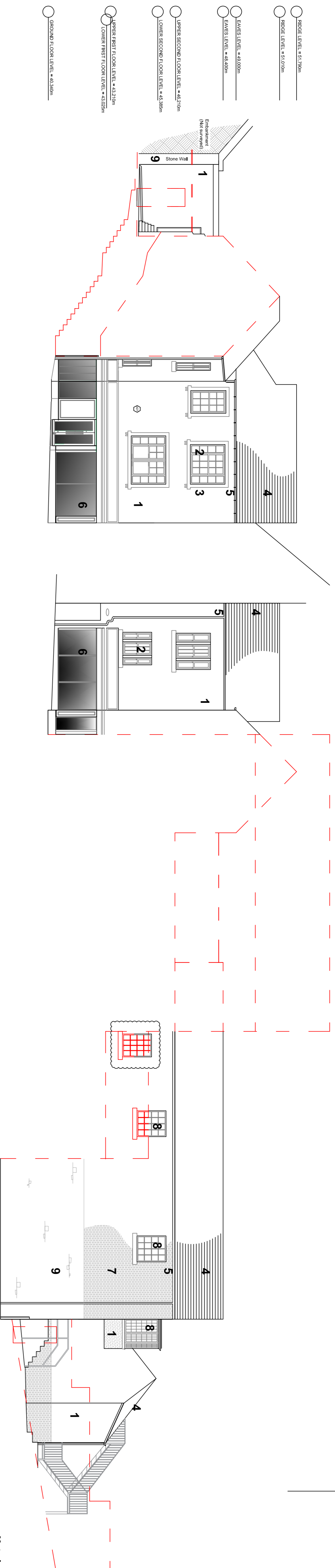

**Materials Key**

- 1 White render
- 2 Mullioned sash windows
- 3 Painted stone architrave to window
- 4 Slatework to pitched roof
- 5 Black rainwater goods
- 6 Retail frontage with signage boards
- 7 White painted brickwork wall
- 8 Existing traditional window
- 9 Random rubble stone walling
- 10 Flat roof hidden behind pitched slate roof

20029ZZ-DR-A-0200/01  
EXISTING ELEVATION - NORTH EAST  
1:100

20029ZZ-DR-A-0200/02  
EXISTING ELEVATION - NORTH WEST  
1:100

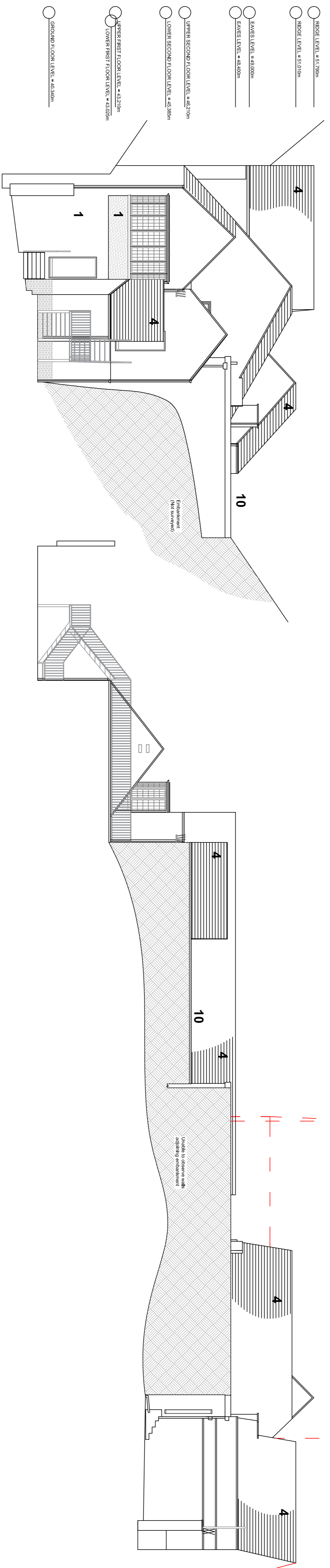

20029ZZ-DR-A-0200/03  
EXISTING ELEVATION - SOUTH WEST  
1:100

20029ZZ-DR-A-0200/04  
EXISTING ELEVATION - SOUTH EAST  
1:100

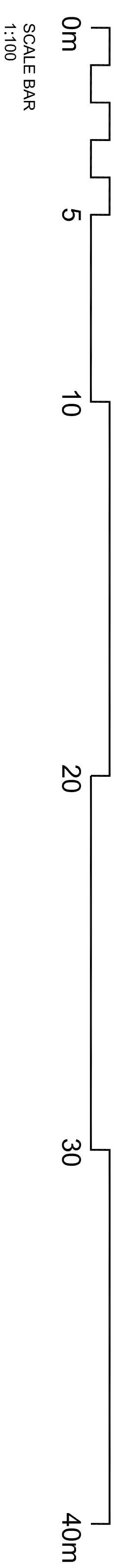

revision	notes	status	date	author	reviewer
P03	Tender Issue	P	06.01.2021	MB	-
P02	Revised Planning Issue	P	26.11.2020	CF	MB
P01	Planning Application Issue.	P	28/08/2020	PKL	MB

**gdl**architecture

Unit 4, Woods Pottery, Steprey Bank, Newcastle NE1 2PN  
t: (0)91 447 1775 www.gdlarchitecture.co.uk  
Project: 18 SILVER STREET, DURHAM.

Drawing: EXISTING ELEVATIONS

Drawn by	20029-GDL-A1-ZZ-DR-A-0200	Status	D2	Rev:	P03
Scale	1:100	Job no.	20 029		
attd:	A1	Status	Preliminary		

Do not scale. This drawing is copyright.