

Site Plan

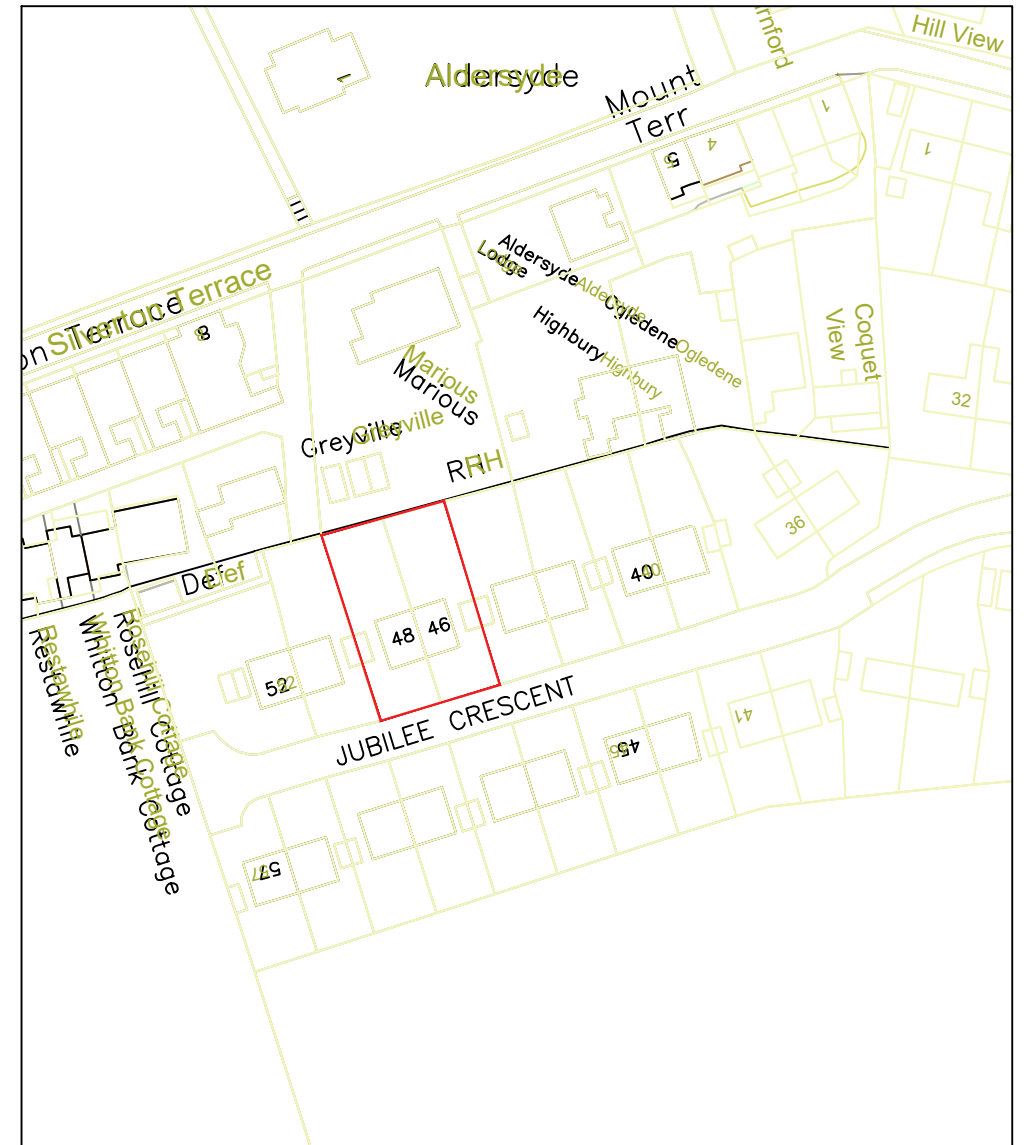

Location Plan 1:1250

Northumberland
 County Council
 Philip Soderquest
 Head of Housing and Public Protection
 County Hall
 Morpeth
 Northumberland
 NE61 2EF
 Tel. 0345 6006400

-	-	-	-
Rev	Date	Description	-
46 and 48 Jubilee Crescent Rothbury NE657QZ			
Site Plan			
Drawn by JB	Edition	Date 07/04/22	Scale 1:200 @ A3
Drawing No. .			Rev