

Do not scale from this drawing. This drawing is the property of Framed Estates Ltd and must not be copied, reproduced or disclosed other than for the purposes of this project.

Revision	Initials	Date
A	RS	30.03.22

Updated floor plan

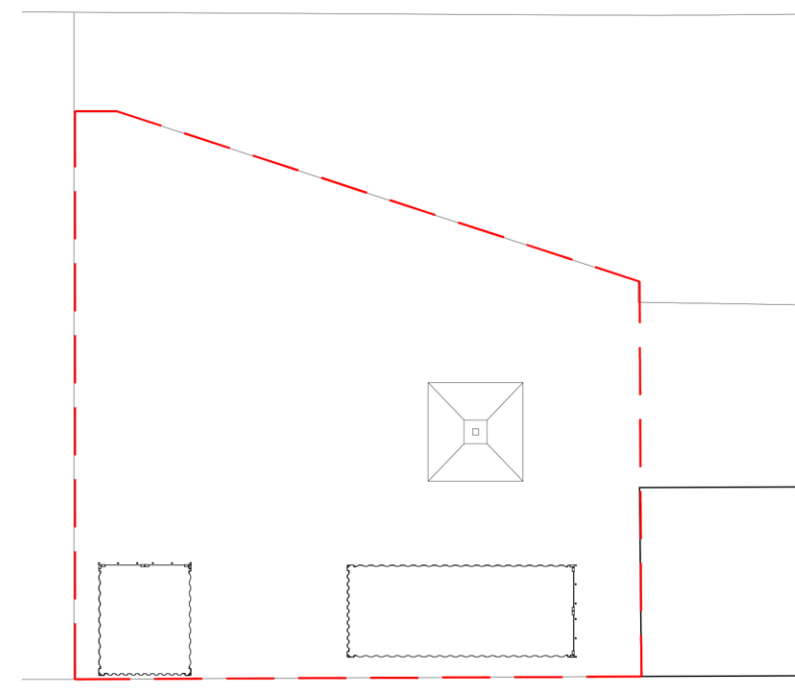
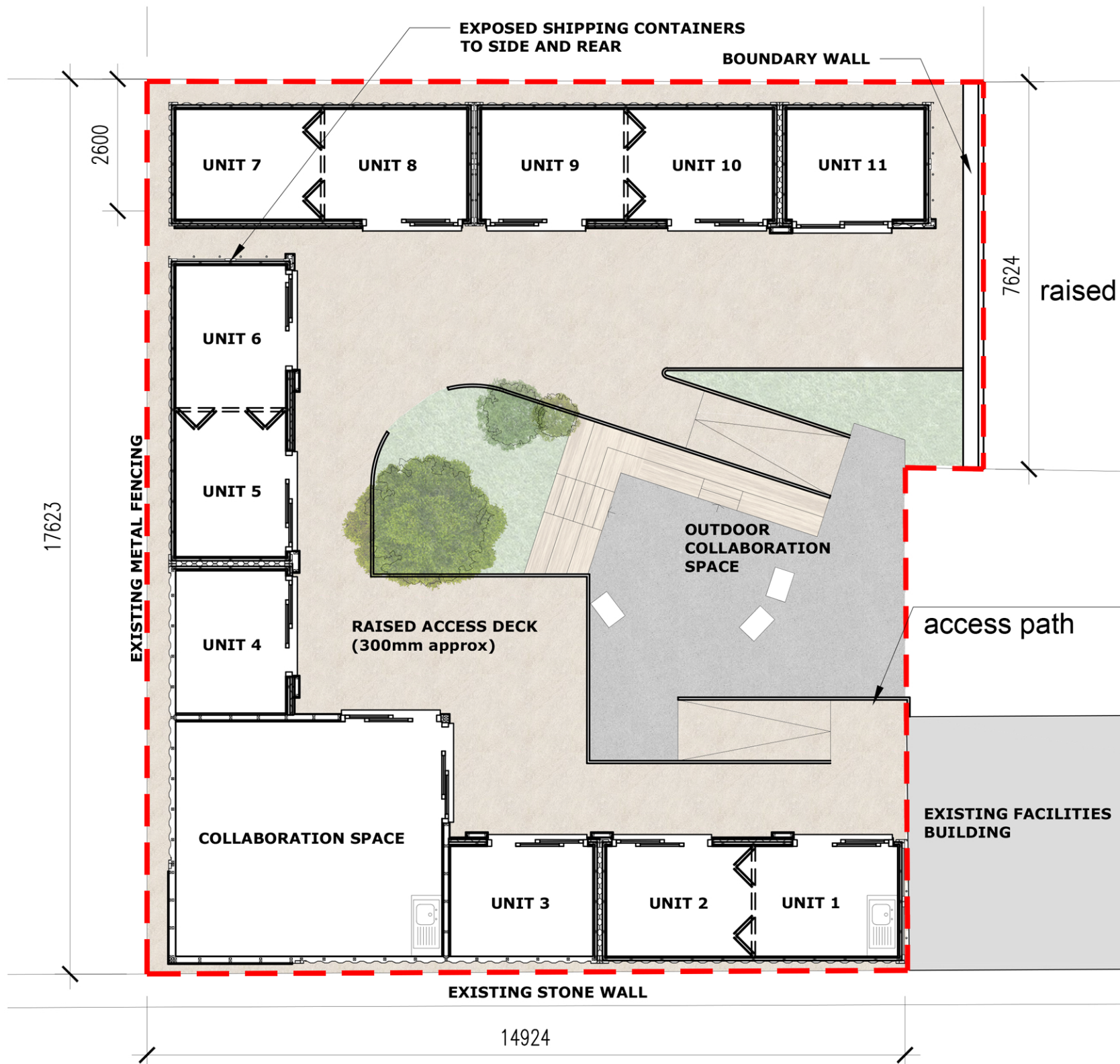

LEGEND

--- APPLICATION BOUNDARY

LIGHTWEIGHT TIMBER DECKING TO ALLOW FULL DISABILITY ACCESS AND LEVEL ACCESS THRESHOLDS



**FRAMED ESTATES**

Project Title	<b>PROPOSED WORKS FOR YOUNG ENTERPRISE SCOTLAND ROUKEN GLEN COUNTRY PARK GLASGOW G46 7UG</b>
---------------	--

Drawing Title	<b>EXISTING AND PROPOSED FLOOR PLAN</b>	<b>A3</b>
Date	APR 2022	
Stage	<b>PLANNING</b>	Scale
Drg No	<b>601-AP-120</b>	1:100/200
Rev	<b>A</b>	Drawn
		JM
		Checked
		SG

