

Do not scale from this drawing. This drawing is the property of Framed Estates Ltd and must not be copied, reproduced or disclosed other than for the purposes of this project.

Revision	Initials	Date
-	-	-

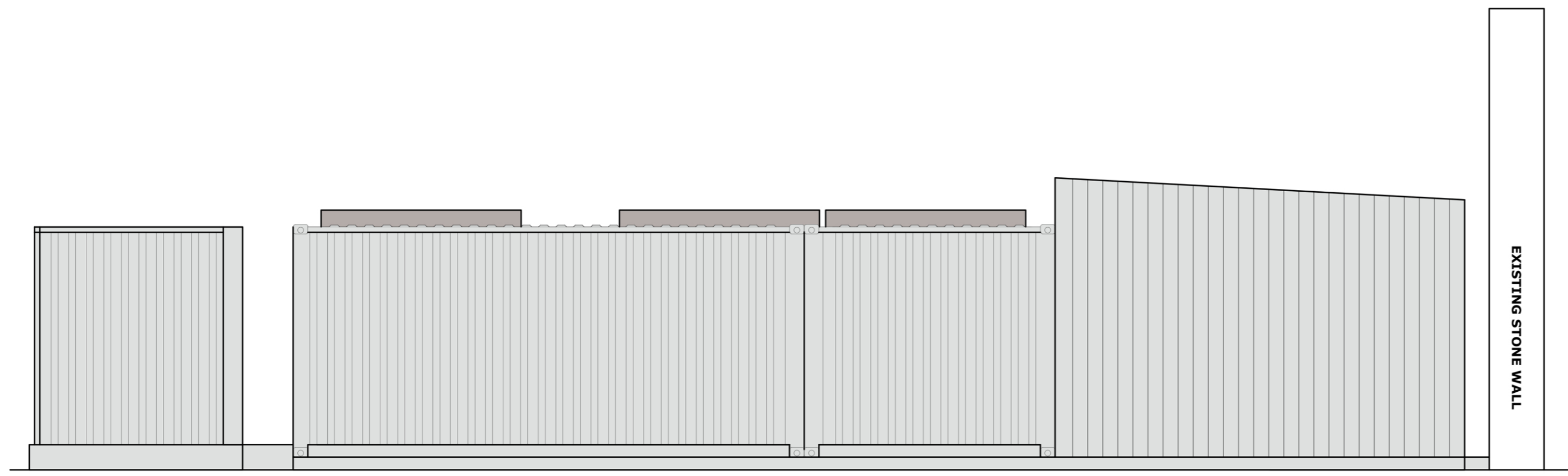

PROPOSED WEST ELEVATION
SCALE 1:50

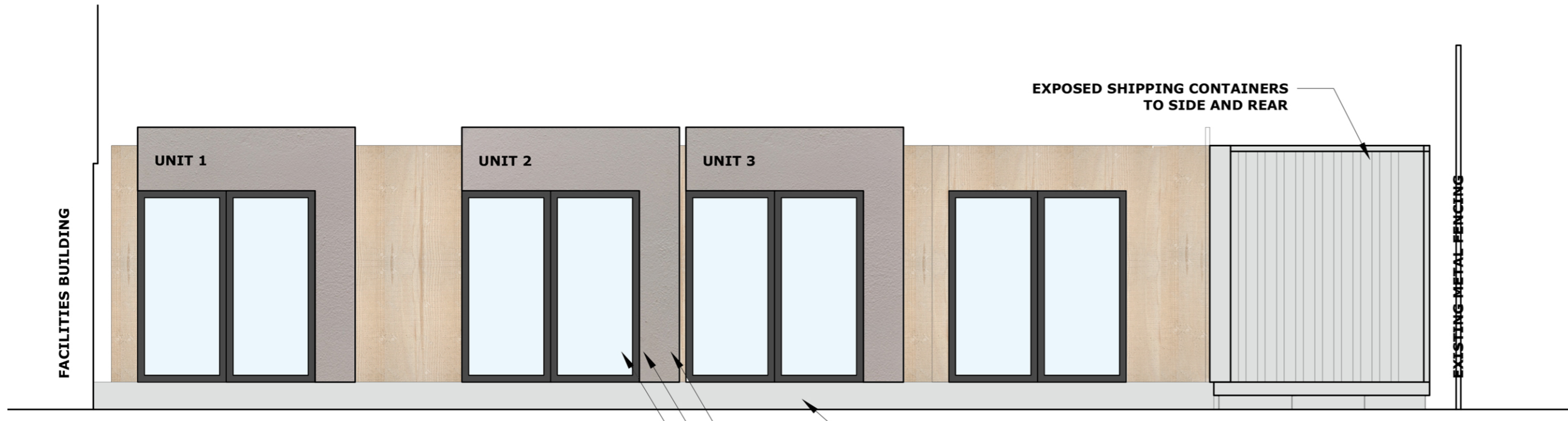
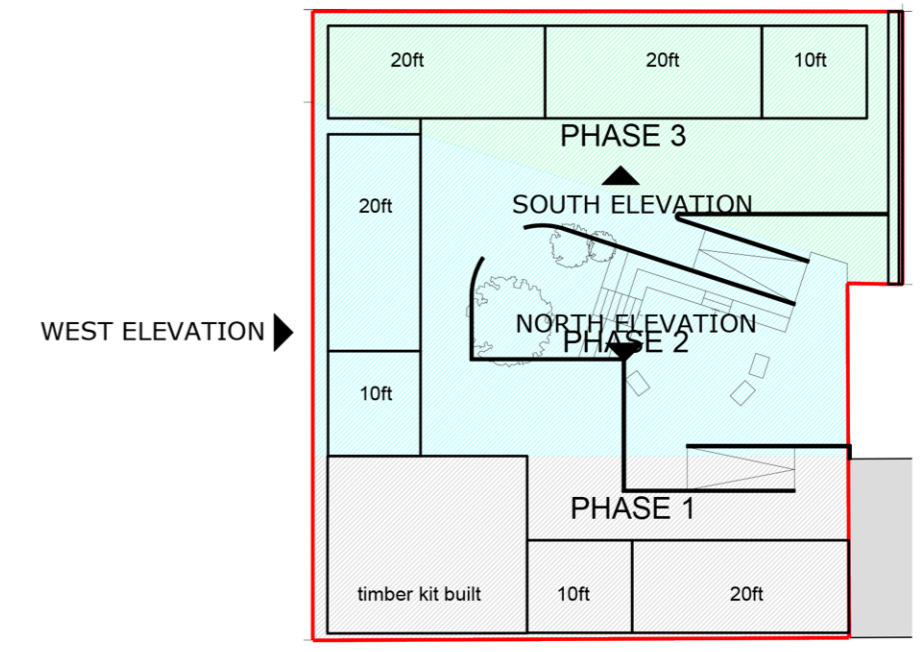

PROPOSED NORTH ELEVATION
SCALE 1:50

LIGHTWEIGHT TIMBER DECKING TO ALLOW FULL DISABILITY ACCESS AND LEVEL ACCESS THRESHOLDS

MATERIAL LEGEND

- RECYCLED ROUGH SAWN TIMBER
- LIGHTWEIGHT FASCIA BOARD, COLOUR: GOOSE GREY
- POWDER COATED ALUMINUM WINDOW FRAMES, COLOUR: ANTHRACITE GREY

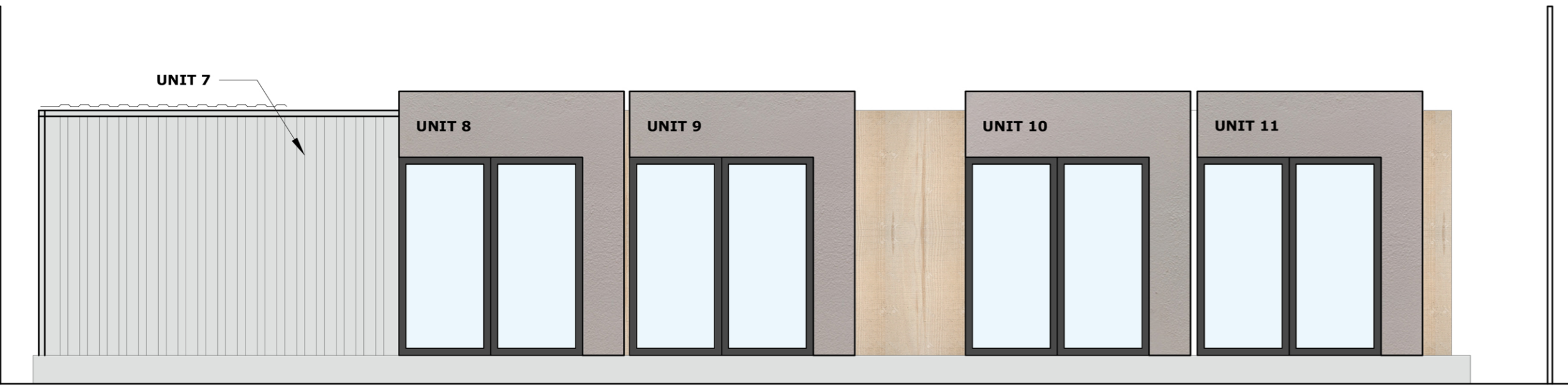

PROPOSED SOUTH ELEVATION
SCALE 1:50

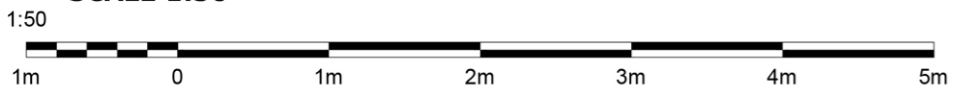

FRAMED ESTATES

Project Title
**PROPOSED WORKS FOR
 YOUNG ENTERPRISE SCOTLAND
 ROUKEN GLEN COUNTRY PARK
 GLASGOW
 G46 7UG**

Drawing Title PROPOSED ELEVATIONS	A2
Stage PLANNING	
Drg No 601-AP-201	Date APR 2022
Rev -	Scale 1:50
	Drawn JM
	Checked SG

FRAMED ESTATES
 Suite 2.6, Workspace, 1 MacDowall St
 Paisley PA3 2NB
 E.enquiries@framedestates.com
 W.www.framedestates.com