



FRONT ELEVATION 1:100



REAR ELEVATION 1:100



SIDE ELEVATION 1:100

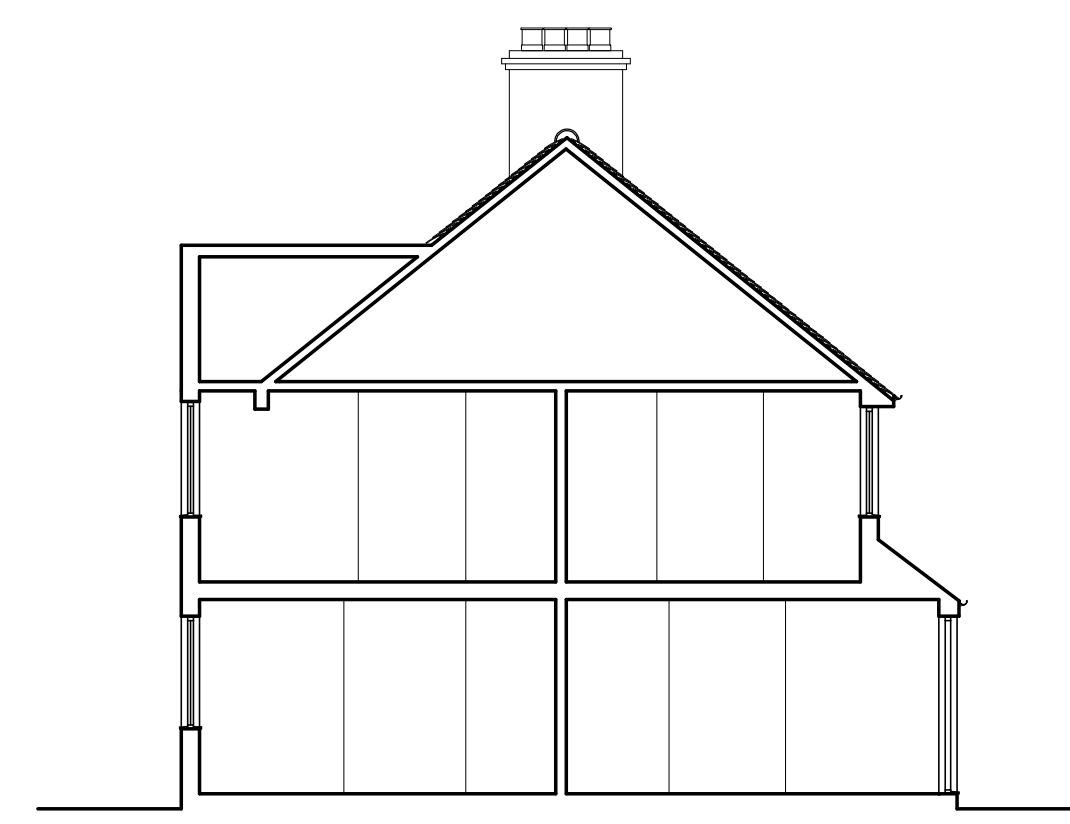

SECTION A-A 1:100

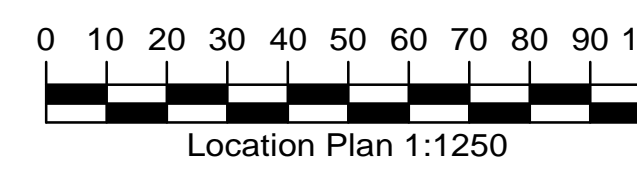
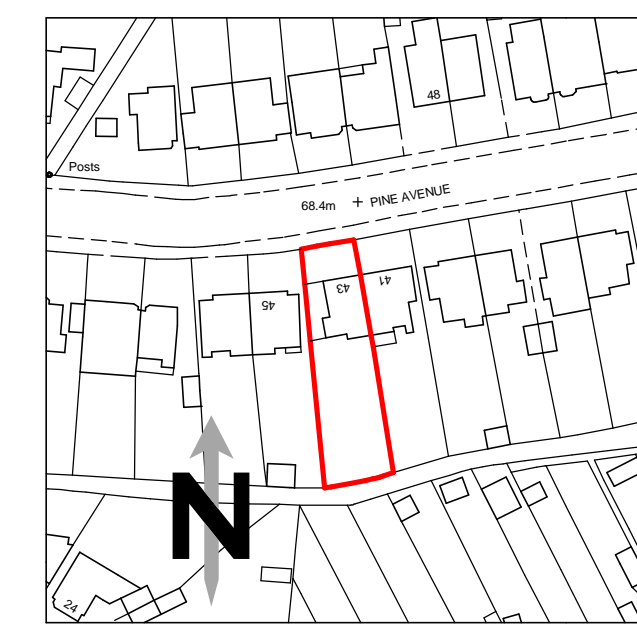
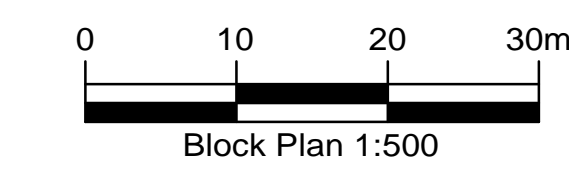
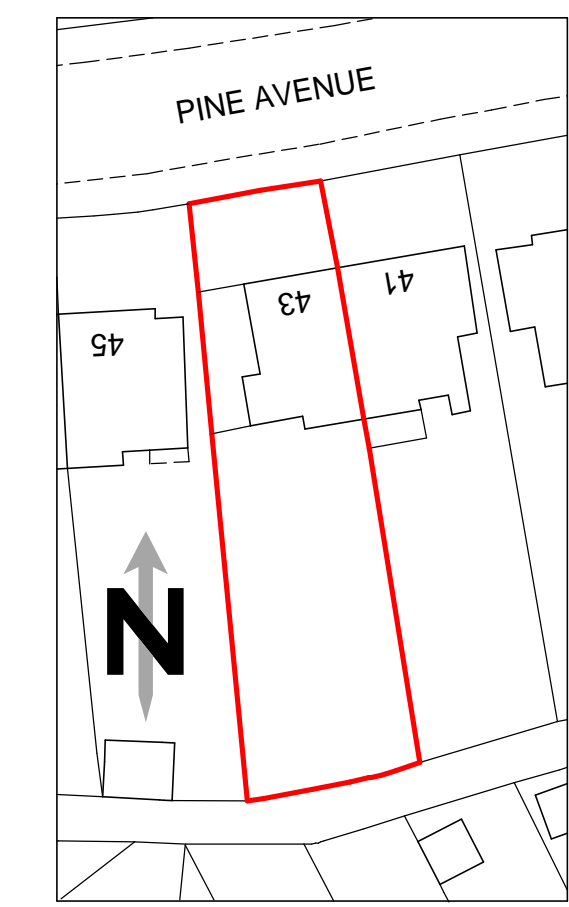

Front view



Rear view



Rear facing 45 Pine Avenue

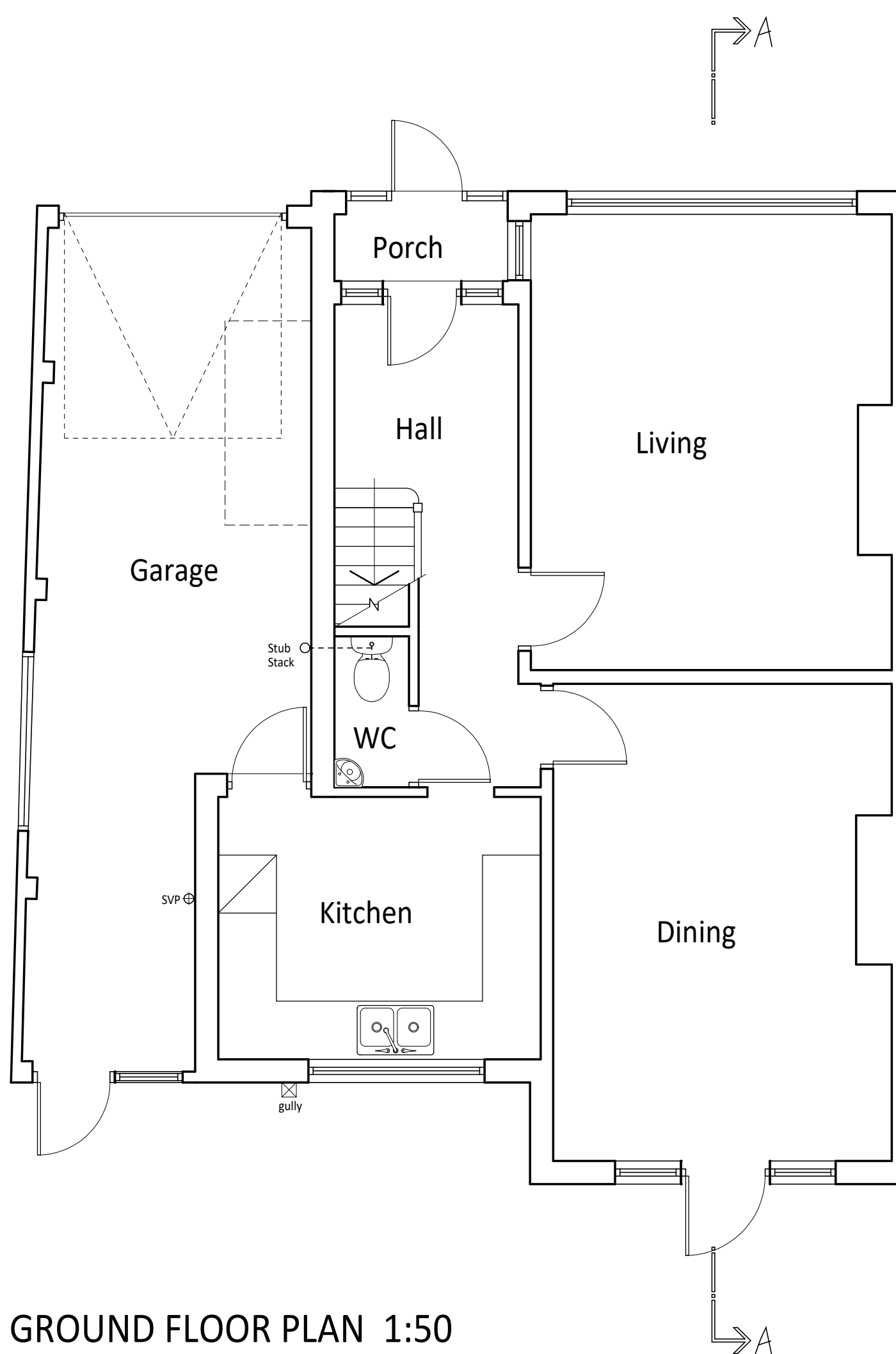
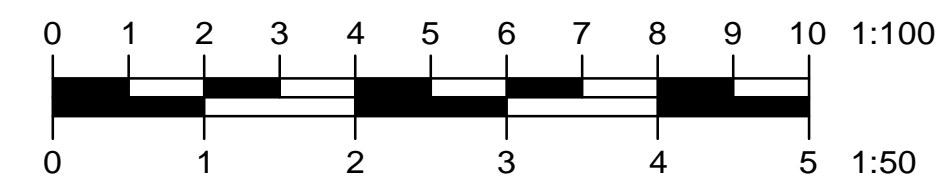

GROUND FLOOR PLAN 1:50

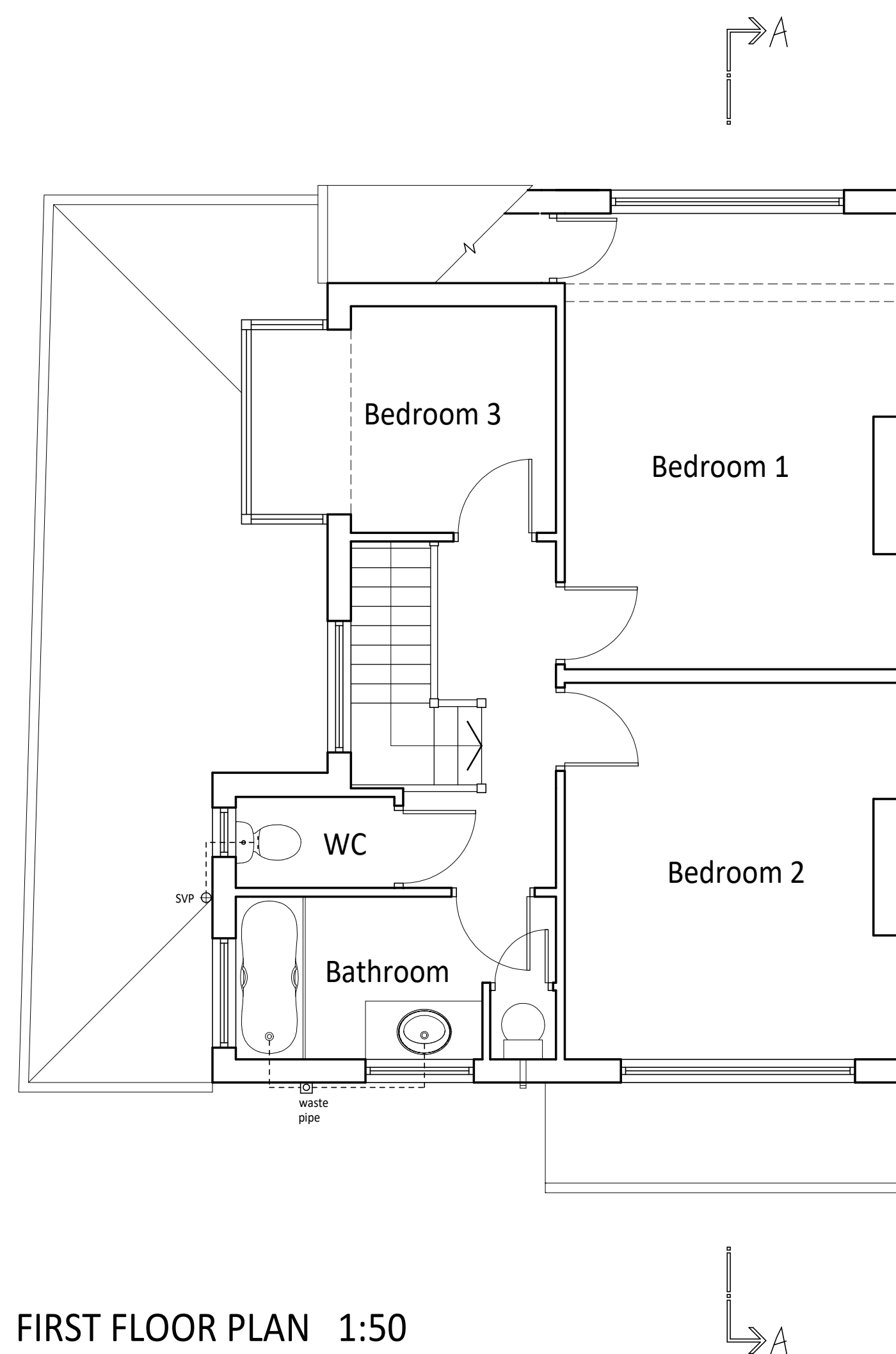

FIRST FLOOR PLAN 1:50

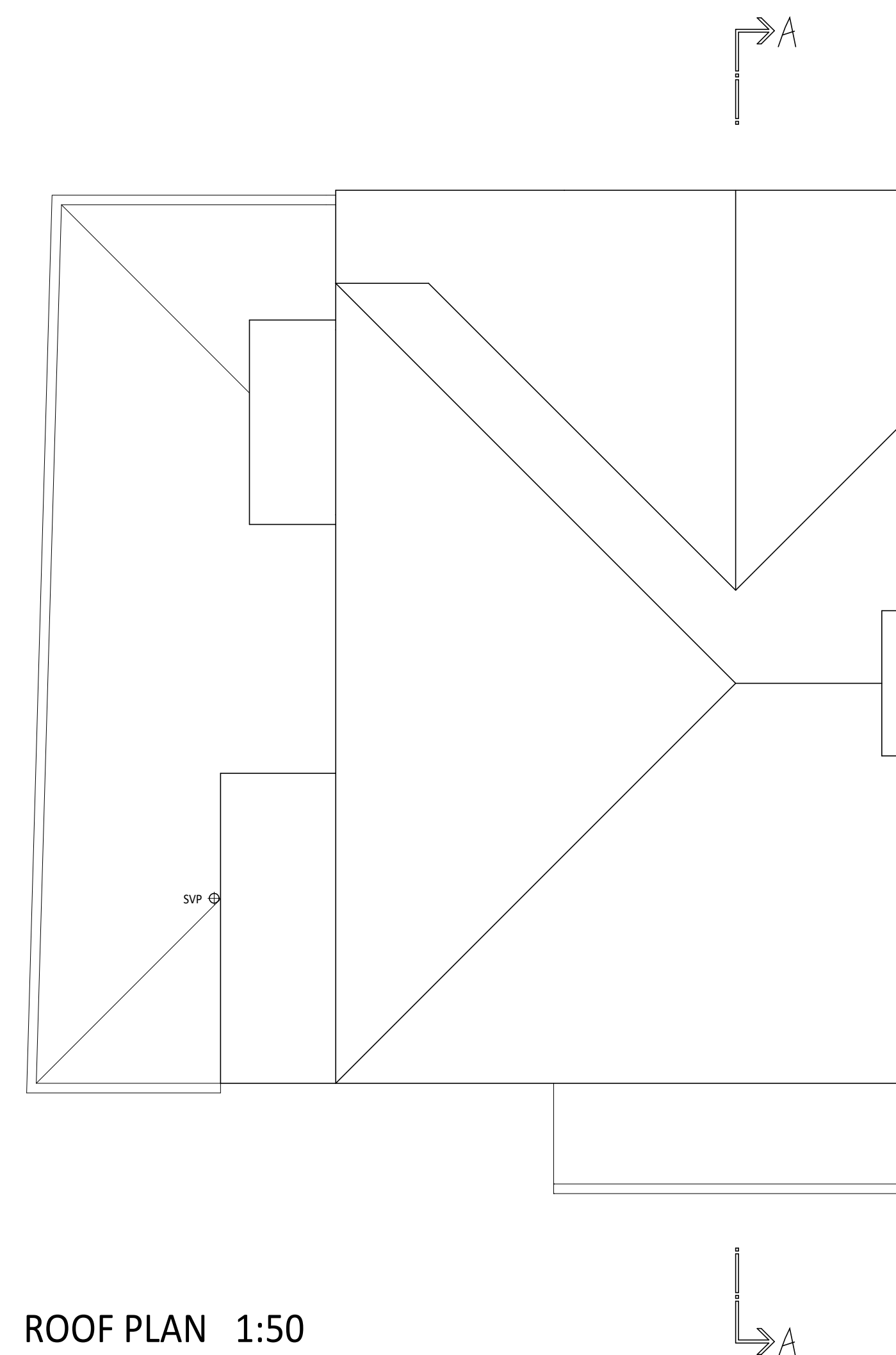

ROOF PLAN 1:50

Existing Plans & Elevations	
for	
43 Pine Avenue, West Wickham, Kent, BR4 0LN.	
Scale:	1:50 & 1:100 @ A1
Date:	March 2022
Drawing No.:	2217-1
M.J.Read Building Design	
89 Orchard Way, Shirley,	
Surrey, CR0 7NQ.	
Tel/Fax: 0208 405 6186	
Email: mike_read@blueyonder.co.uk	