

rear elevation as existing

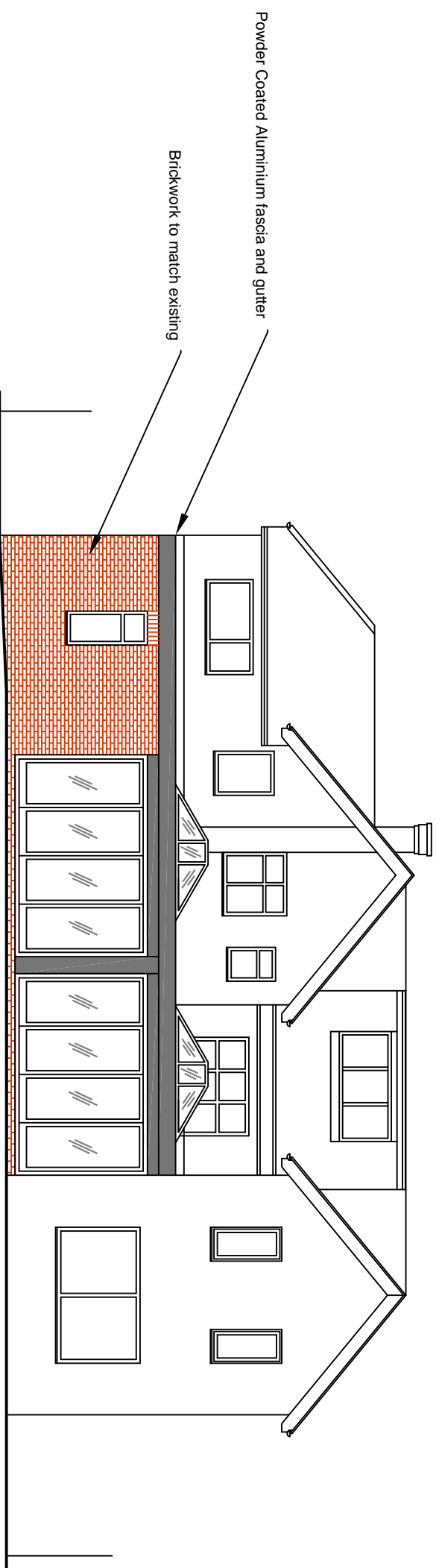

rear elevation as proposed

<p>REVISIONS: A March 2022 roof light split and central column relocated.</p>	<p>PROPOSED EXTENSION 9 Lyme Road Disley Stockport SK12 2LL</p>	<p><b>REAR ELEVATION AS EXISTING &amp; PROPOSED</b></p>	<p>September 2021</p>
			<p>1:100</p>