

**South - Proposed**

1 : 100

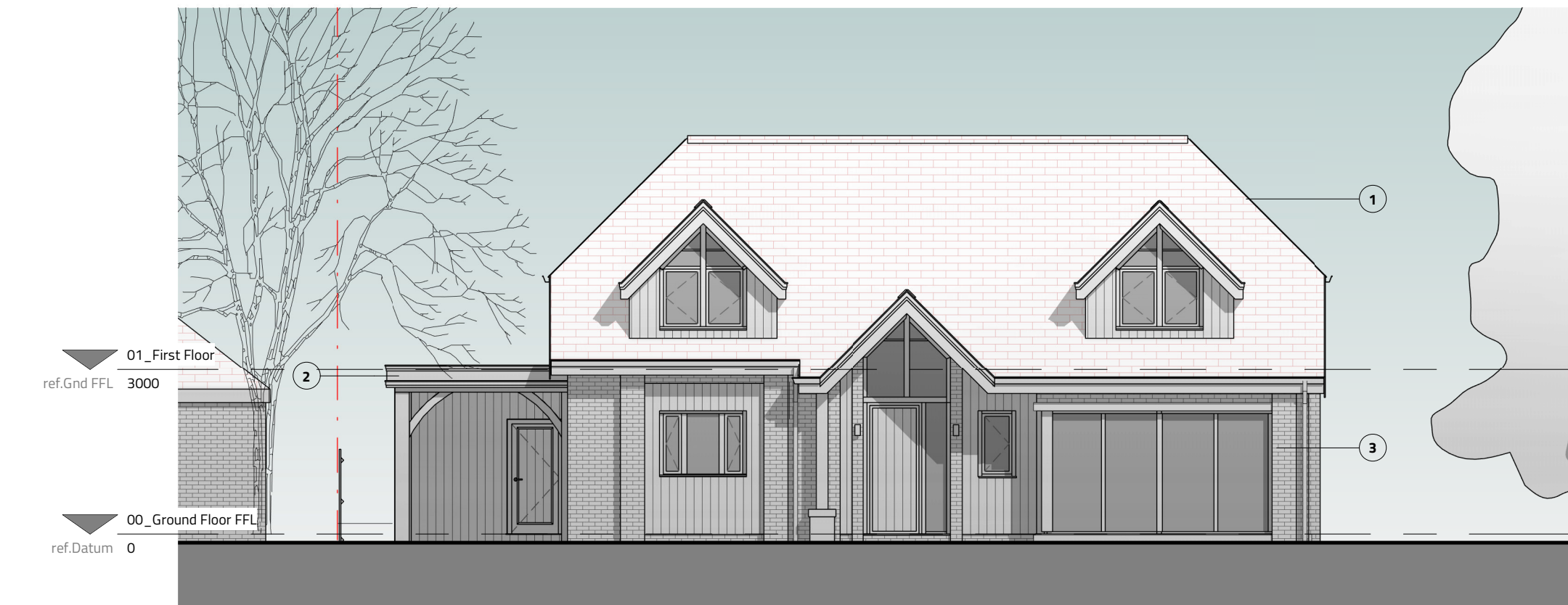

**North - Proposed**

1 : 100

**Notes**

The Contractor is to check all dimensions and conditions on site before commencing. All construction to be in accordance with the latest Building Regulations. This drawing remains the copyright of Buju Architects Ltd.

Scale Bars

1:100	mm	1000	3000
1:200	mm	5000	8000
1:500	M	5	15
1:1250	M	10	30 50

**Material Key**

- ① - Rosemary classic clay roof tile or similar
- ② - Anthracite Grey Facia Board
- ③ - Weinerberger Retro Cottage Brick or similar approved
- ④ - Timber or Composite Cladding - Lunawood Sustainable vertical cladding or Similar
- ⑤ - Silk Grey Aluminium Window Frame
- ⑥ - Grey Aluminium Gutter (Square)
- ⑦ - Feature Timber Truss Detailing

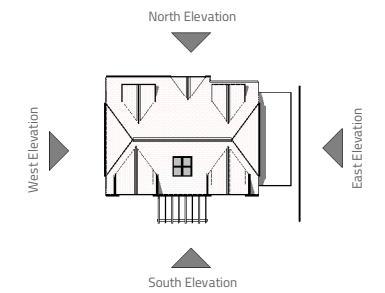

Rev	Description	By	Date
Client: Gillian Taylor			
Project: 4A Kinder Drive, Marple			
Sheet: Proposed - Elevations - North/South			
Ref: P628_300		Rev:	
Date: 01/03/22	Scale: As indicated	@ A3	
By: MW	Approved by: AW	RIBA Stage 3 - Spatial Coordination	

**B U J U**<sup>®</sup>  
DESIGN ORIGINAL

8 Brooks Street, Stockport. SK1 3HS  
0161 474 6860 | hello@buju.co.uk | www.buju.co.uk