

**Notes**

The Contractor is to check all dimensions and conditions on site before commencing. All construction to be in accordance with the latest Building Regulations. This drawing remains the copyright of Buju Architects Ltd.

**Scale Bars**

1:100	mm	1000	3000
1:200	mm	5000	8000
1:500	M	5	15
1:1250	M	10	30 50

**Material Key**

- ① - Rosemary classic clay roof tile or similar
- ② - Anthracite Grey Facia Board
- ③ - Weinerberger Retro Cottage Brick or similar approved
- ④ - Timber or Composite Cladding - Lunawood Sustainable vertical cladding or Similar
- ⑤ - Silk Grey Aluminium Window Frame
- ⑥ - Grey Aluminium Gutter (Square)
- ⑦ - Feature Timber Truss Detailing

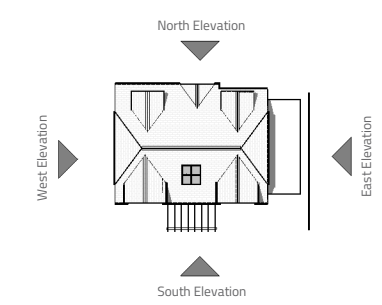

Rev	Description	By	Date
-----	-------------	----	------

Client: Gillian Taylor

Project: 4A Kinder Drive, Marple

Sheet: Proposed - Elevations - East/West

Ref: P628\_301 Rev:

Date: 08/03/22 Scale: As indicated @ A3

By: MW Approved by: AW RIBA Stage 3 - Spatial Coordination



8 Brooks Street, Stockport. SK1 3HS  
0161 474 6860 | hello@buju.co.uk | www.buju.co.uk



**East - Proposed**  
1 : 100

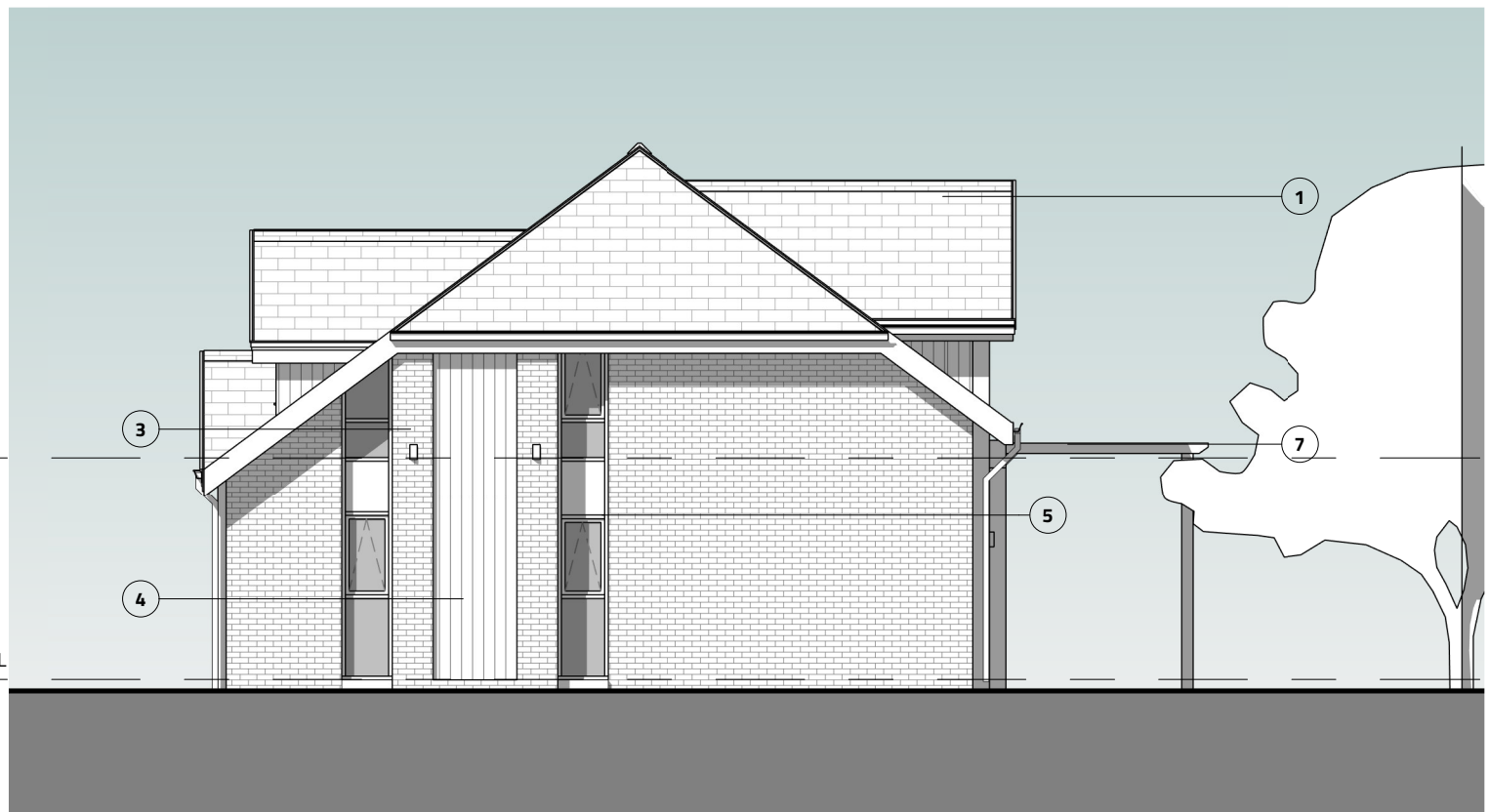

**West - Proposed**  
1 : 100