



3D Perspective - Side



3D Perspective - Front



3D Perspective - Rear

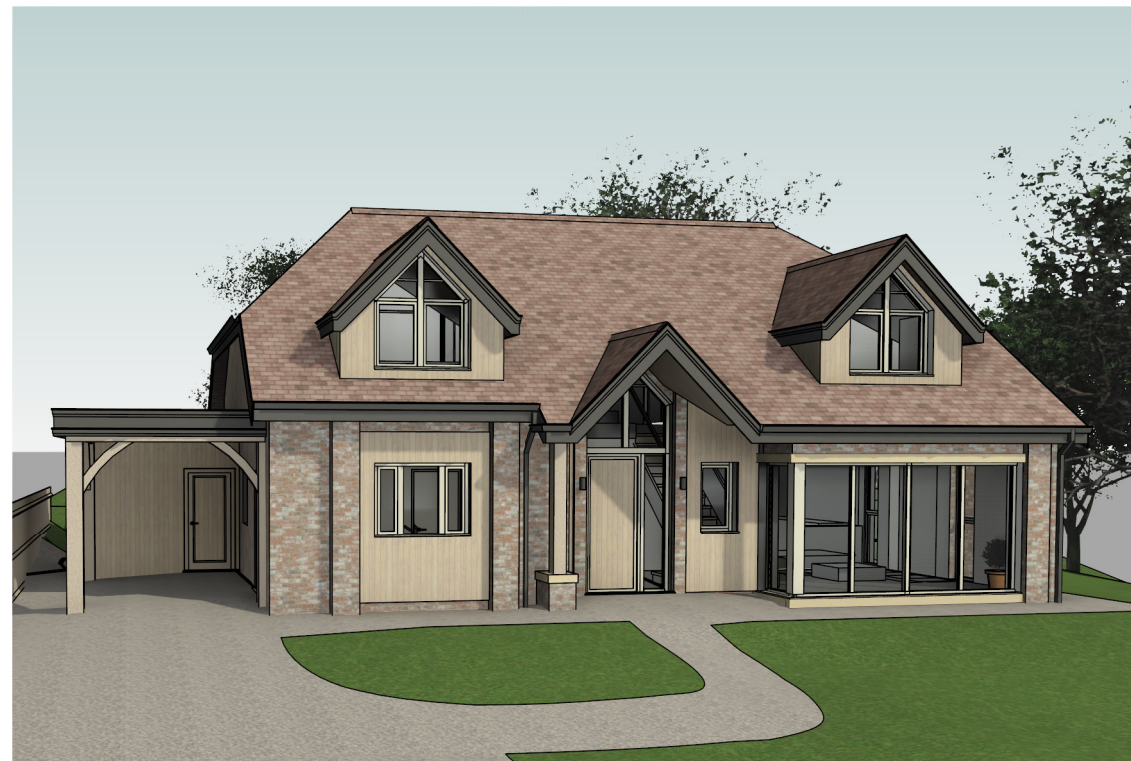

3D Perspective - Street View

**Notes**  
 The Contractor is to check all dimensions and conditions on site before commencing. All construction to be in accordance with the latest Building Regulations. This drawing remains the copyright of Buju Architects Ltd.

**Scale Bars**

1:100	mm	1000	3000
1:200	mm	5000	8000
1:500	M	5	15
1:1250	M	10	30 50

Rev	Description	By	Date
Client: Gillian Taylor			
Project: 4A Kinder Drive, Marple			
Sheet: Proposed - 3D Views			
Ref: P628_901			Rev:
Date: 01/03/22	Scale:	@ A3	
By: MW	Approved by: AW	RIBA Stage 3 - Spatial Coordination	

**B U J U**<sup>®</sup>  
 DESIGN ORIGINAL

8 Brooks Street, Stockport. SK1 3HS  
 0161 474 6860 | hello@buju.co.uk | www.buju.co.uk