

Existing position of drainage and manholes to be investigated on site during the construction. The new drainage laid to suit positions of MH and invert levels and to be approved by Building Control surveyor

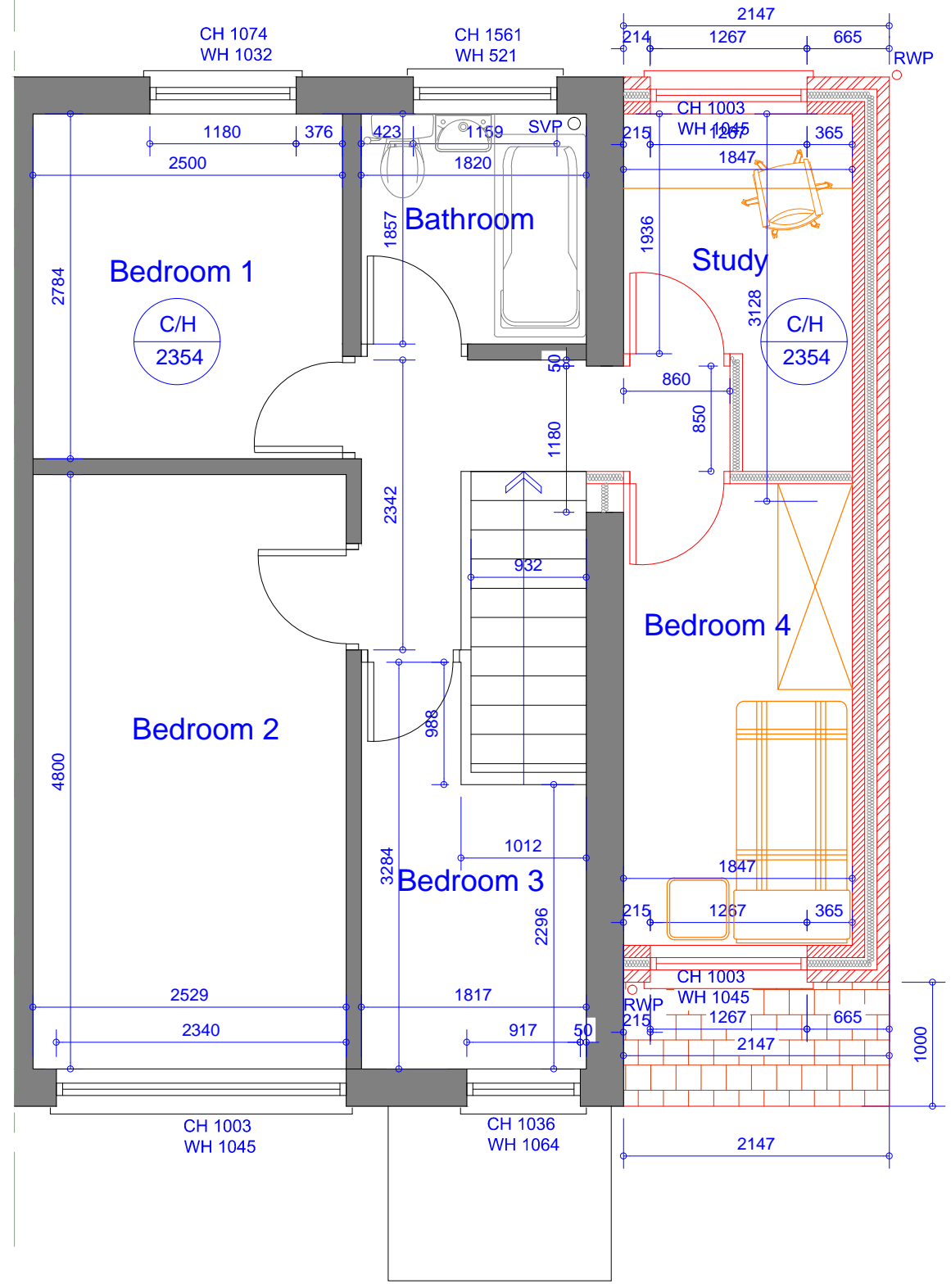

Rev	Date	Description
Issued For : INFORMATION PURPOSES ONLY		
Client Mr. Adam Smith		
Project 72 Bracadale Drive, Stockport, SK3 8RY Proposed two storey side extension.		
Scheme - Drawing Title Proposed Floor Plans.		
02	Date	04.05.22
Drawing No. Revision	Scale	1:50 @A3

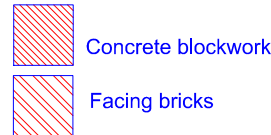