

N.B
 - DO NOT SCALE FROM THESE DRAWINGS. IF IN DOUBT ASK
 - ALL DIMENSIONS ARE TO BE VERIFIED ON SITE BY THE
 CONTRACTOR AND ANY DISCREPANCIES REPORTED TO
 THE CLIENT/ARCHITECT PRIOR TO CONSTRUCTION

REV	DESCRIPTION	DATE
A	LBC & FPA SUBMISSION	03.05.22

GENERAL NOTES:

- EXISTING LIGHTING TO BE REMOVED AND DISCARDED. NEW LIGHTING INSTALLATION THROUGHOUT.
- EXISTING SANITARY FITTINGS TO BE REMOVED AND DISPOSED OFF SITE. NEW SANITARY FITTINGS TO BE INSTALLED. LOCATIONS AS EXISTING (UNLESS OTHERWISE NOTED).
- ANY CARPETS ARE TO BE REMOVED AND DISPOSED OFF SITE. EXISTING TIMBER FLOOR THROUGHOUT IS TO BE RETAINED. TO BE SANDED AND SEALED ACCORDINGLY.

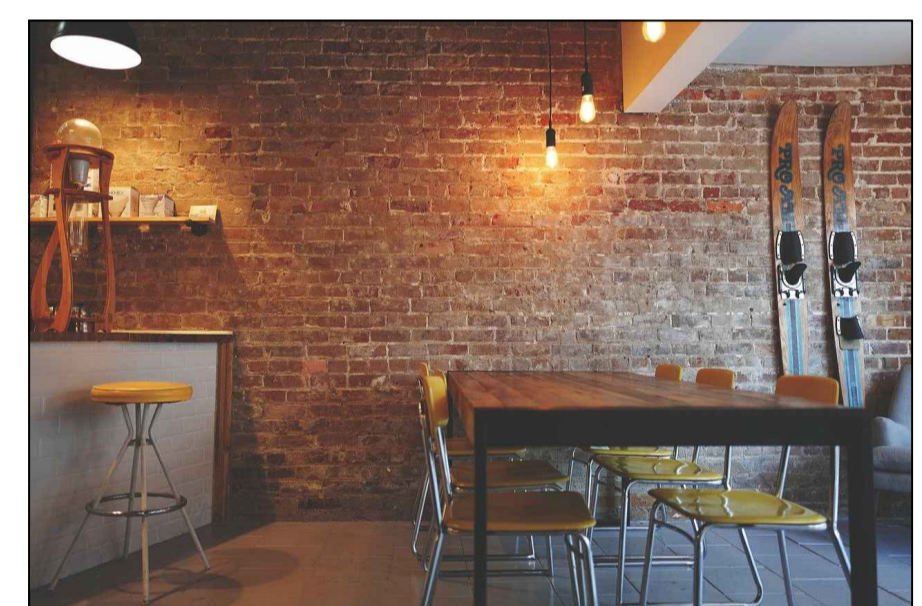
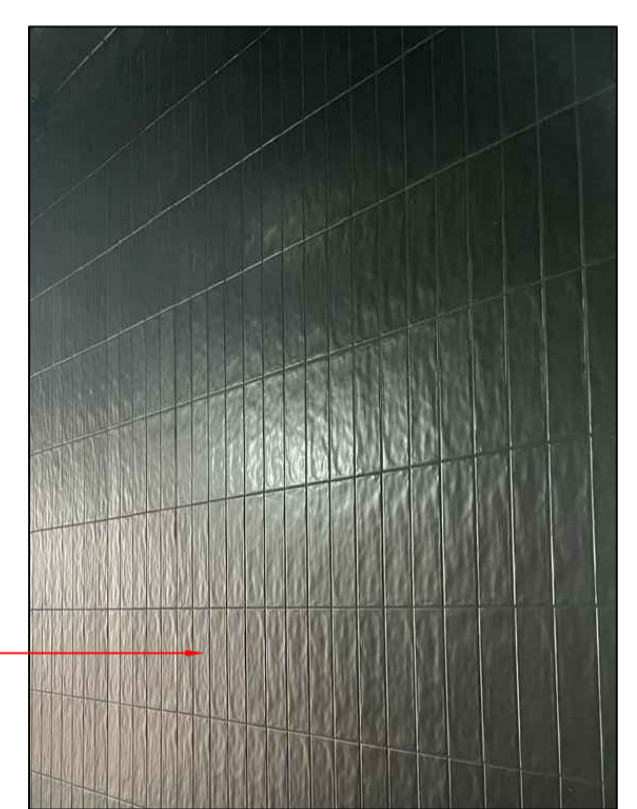
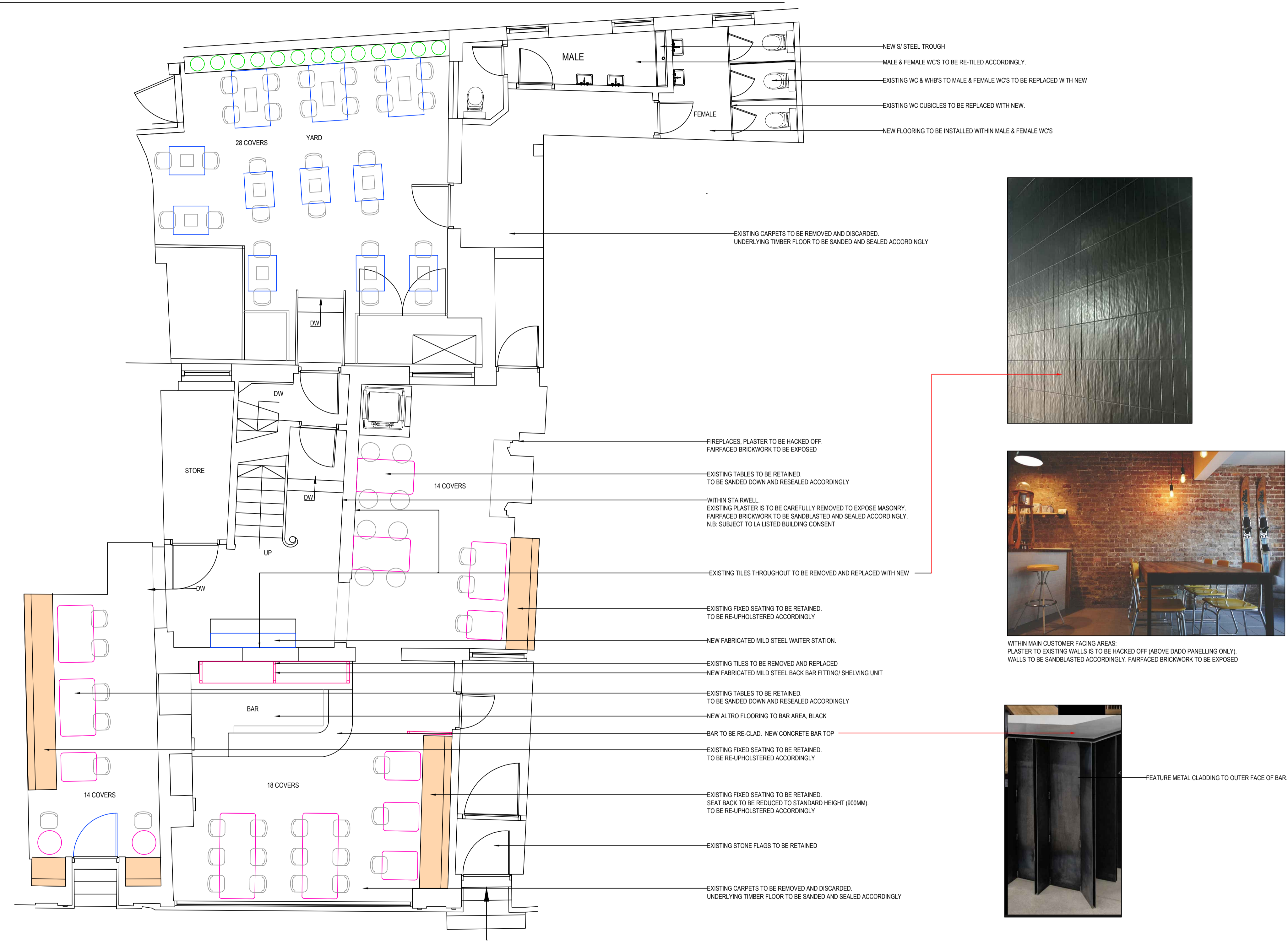

GROUND FLOOR PLAN

John Taylor
 Architects Ltd.
 The Studio, 64 High West Road
 Crook, Co. Durham, DL15 9NT
 Tel/Fax: 01388 767124 / 01388 767010
 E-mail: studio@jt-architects.co.uk

client
 FAT HIPPO GROUP

drg.
 PROPOSED GA PLAN : GROUND FLOOR

site.
 PROPOSED RESTAURANT FIT OUT
 52 LOW PETERGATE
 YORK
 YO1 7HZ

scale
 1 : 50 @ A1

drg. no.
 22 23 03 A