

Revision
A 12 04 22

Revisions to House 8 Access &
Layout & minor changes to
fenestration

Notes
1. Drawings to be scaled for planning and pricing purposes only. Use only figured dimensions for construction.
2. Any discrepancies between site and drawings to be reported to the architect immediately.
3. Read in conjunction with all relevant structural, mechanical & electrical engineers and landscape architects drawings.
4. Dimensions critical to proposed building works must be checked on site before building works commences.
5. Drawing to be read in conjunction with Construction Stage Health & Safety Plan.
6. This development is to comply with latest Building Regulations.

Project
Ivory Hill Farm

Title

'The Bank House'
[House 8] Sections
as Proposed

Date	Scale
Jan 2021	1:100 @ A3

Drawing number
243 PL41

Status	Revision
PLANNING	A

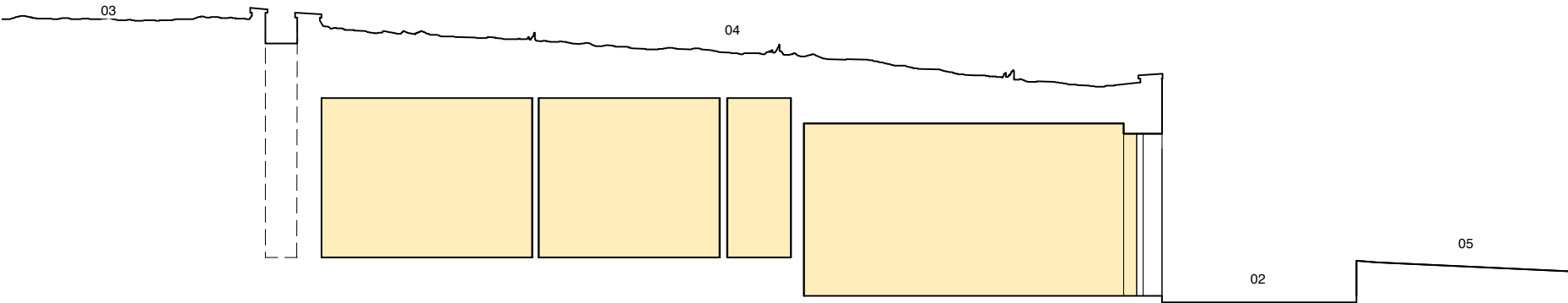

Section 01

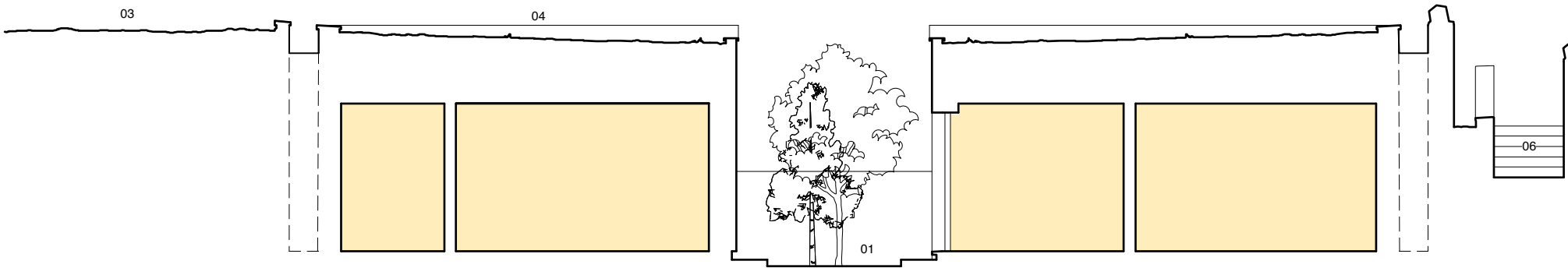

Section 02

- Key**
- | | |
|-------------------------------------|-------------------|
| 01 Sunken courtyard | 05 Garden lawn |
| 02 Lower terrace | 06 External steps |
| 03 Continuation of roof into meadow | |
| 04 Grass roof | |

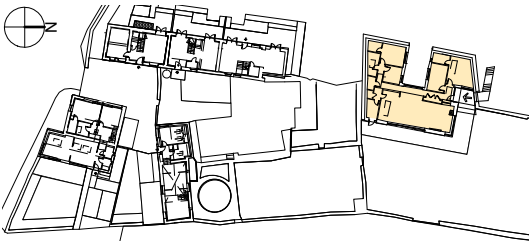

0 5 m