

Rear

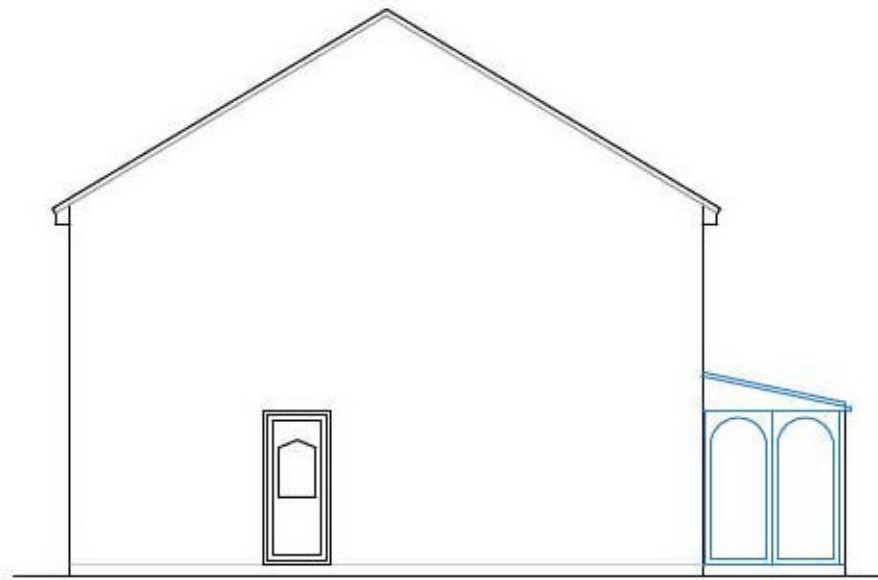

Side

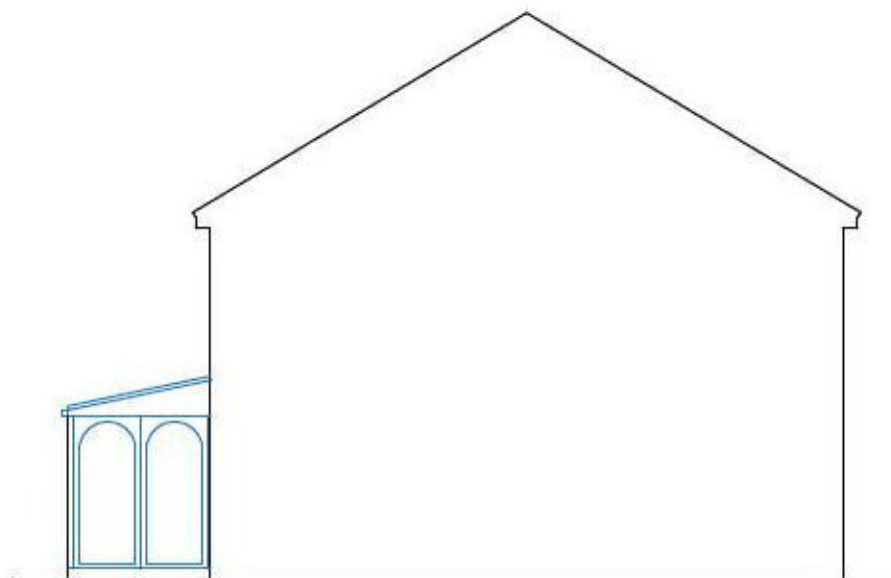

Side

Please note:
 This drawing is to be used as an aid to achieve planning / building regs approval and as a guide for the proposed works. Dimensions, levels and existing construction materials are to be checked on site prior to construction of proposed works. Therefore, design can be subject to amendment.
 All structural work to be overseen by a structural engineer.

Important note: All measurements to be checked on site before any construction takes place. Do not scale from this drawing.

<p>AGC Consultants 14 Seafield Ave. Mistley Essex CO11 1UE</p>		
<p>Client</p>	<p>George Chessher</p>	
<p>Project title</p>	<p>Rear extension at: 140 Stourview Avenue Mistley CO11 1UF</p>	
<p>Drawing title</p>	<p>Existing elevations</p>	
<p>Scale</p>	<p>1:100@A3</p>	
<p>Date</p>	<p>19/04/22</p>	
<p>Dwg No</p>	<p>0403/PL/02</p>	<p>Rev No</p>