

PROPOSED SITE PLAN

1:250 at A3

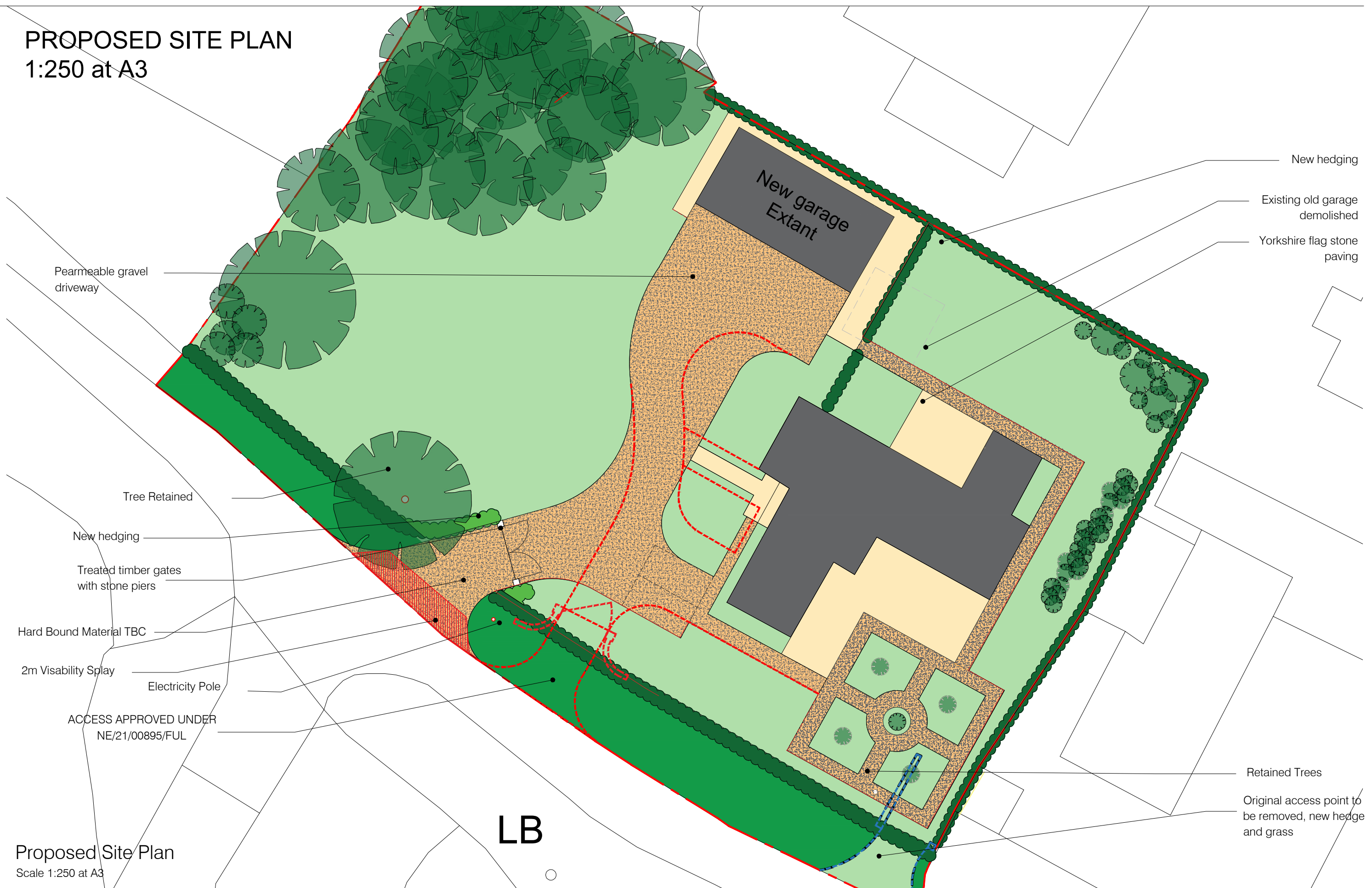

Permeable gravel driveway

Tree Retained

New hedging

Treated timber gates with stone piers

Hard Bound Material TBC

2m Visibility Splay

Electricity Pole

ACCESS APPROVED UNDER NE/21/00895/FUL

LB

New hedging

Existing old garage demolished

Yorkshire flag stone paving

Retained Trees

Original access point to be removed, new hedge and grass

Proposed Site Plan
Scale 1:250 at A3

REV	DESCRIPTION	DATE	DRAWN BY	CHECKED BY
A	Planning issue. Dimensions added.	10.06.2021	HM	
B	Planning Issue. Access Revised	01.07.2021	AR	
C	Planning Issue Access Revised	21.04.2022	AR	

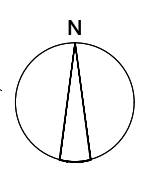

Client: Mr & Mrs Simons
 Project: Wigthorpe House, Peterborough PE8 5SE
 Title: Site Layout
 Project No: S21-008
 Drawn by: AR
 Scale: 1:250 @ A3
 Drg No: SLP002
 Rev: C

CMIS
 CMI STUDIO ARCHITECTS
 UNIT 434 METAL BOX FACTORY, 30 GREAT GUILDFORD STREET, LONDON, SE1 0HS
 T: (020) 3567 0811 F: (01906) 227 319 W: cmistudio.co.uk
 STUDIO | ARCHITECTURE | INTERIOR DESIGN
 PRINCIPAL DESIGNERS | PROJECT MANAGEMENT

STATUS: PLANNING

© This drawing is the property of CMI Studio Architects and must not be copied or reproduced in full or in part without express written permission. Use figured dimensions only. All dimensions to be verified on site prior to commencing construction.

PLEASE NOTE: The structural, civil engineering and other non-architectural information shown on this drawing is purely for co-ordination purposes only and in no way does it take on any responsibility or liability for CMI Studio Architects. For all detailed information relating to these items see the latest relevant consultants drawings, specification and full design information.