

## DESIGN & ACCESS STATEMENT FOR SOLAR PANEL INSTALLATION

Crown Farm House, 25 Mill Road, Burston, Norfolk IP22 5TW

The purpose of this statement is to explain the design and access considerations for the proposed solar photovoltaic (PV) system installation at Crown Farm House, 25 Mill Road, Burston, Norfolk IP22 5TW.

### Design

The proposed solar PV system will consist of 20 panels and will be installed on the south east facing roof of the single storey annexe to the main building. The panels will be uniformly spread as shown in the photographic mock up below. The panels to be installed are manufactured by Trina Solar. The panels are monocrystalline modules. The roof was specifically chosen as the installation site for both its potential for solar generation and also its seclusion - it is not overlooked by the main house or by the road and as it is single storey it is ideal for a conservation location.

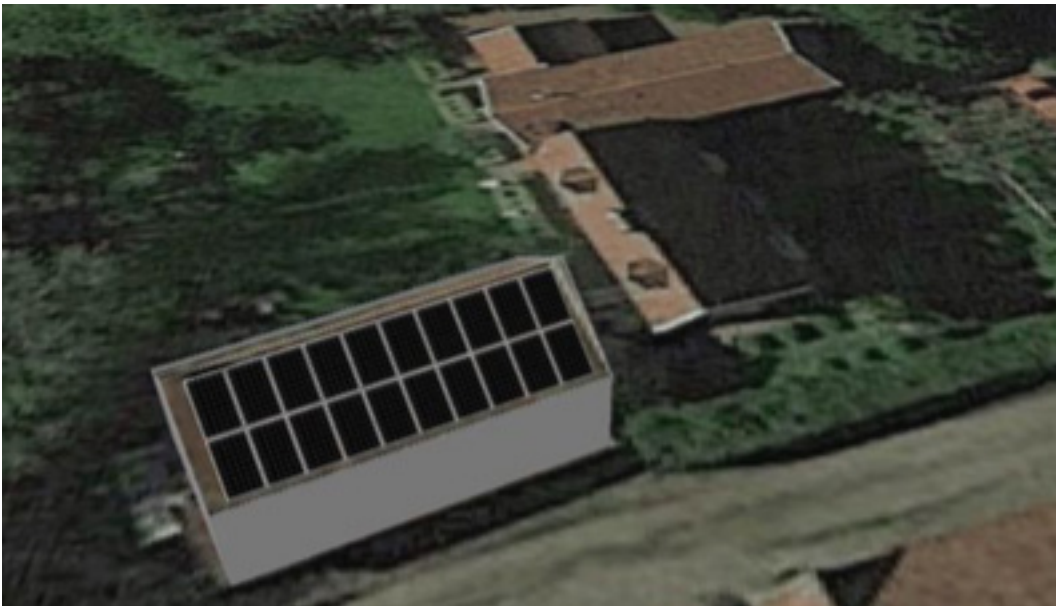

### Access

The solar PV system will be installed on the roof and does not require access for the general public. The installation will not affect any highway scenarios, transport authorities or members of the public. The installation process will not cause any obstructions on the site.