

New native hedging to northern boundary

3 No existing concrete pads retained

Outline of driveway approved in Planning permission 17/01529 dotted

3 No existing garage to be removed

Root protection area as Planning submission 17/01529/RM Hatched Blue

Surface water drainage to new soakaway (indicative location)

Footprint of bungalow granted Planning permission 17/01529/RM Dotted

New foul water connection to existing sewer

1 No existing garage to be removed

New timber fencing between site and number 48 to maintain privacy

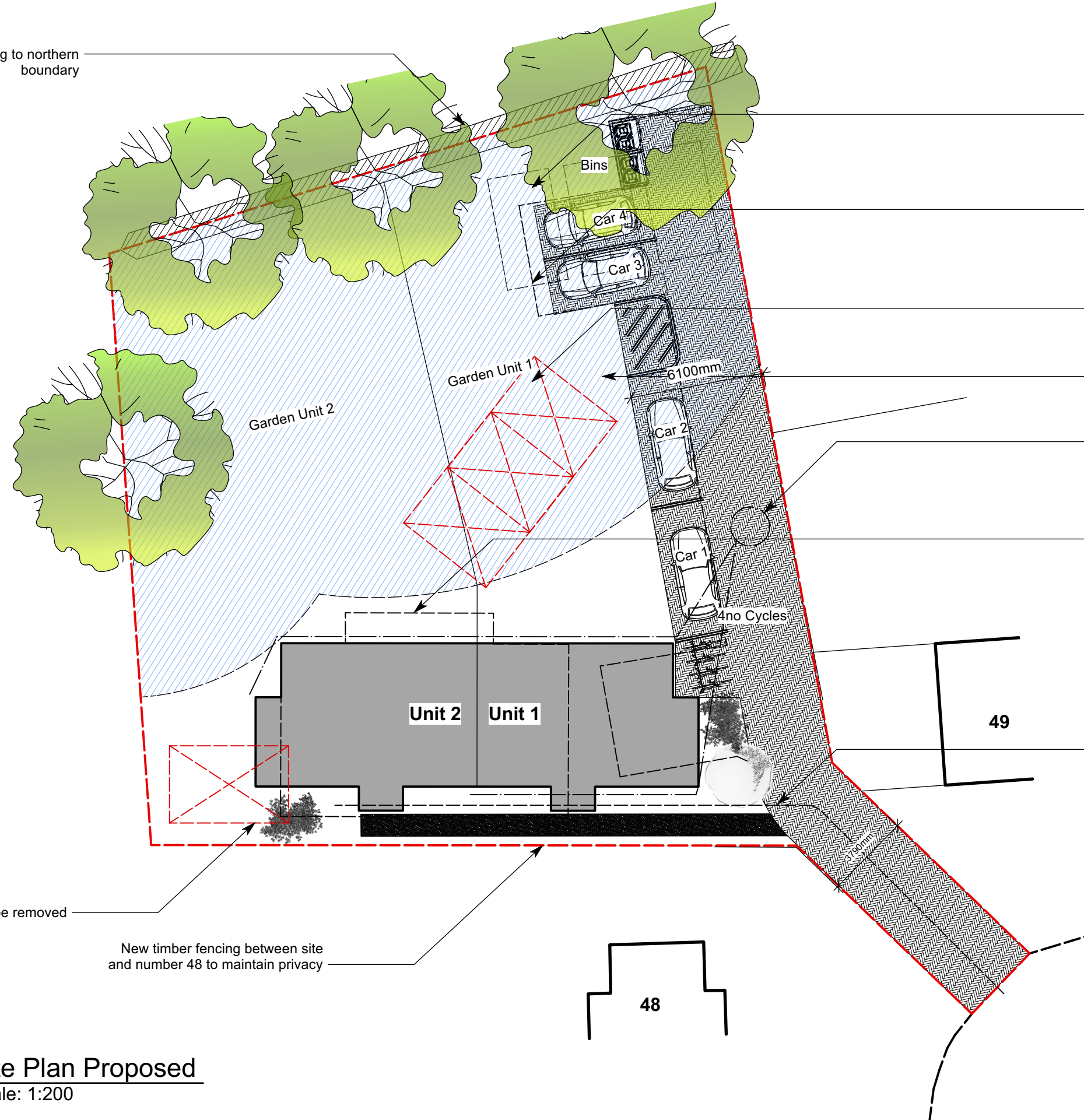

1 Site Plan Proposed
Scale: 1:200

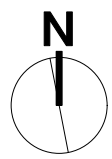

| No. | Date | Revision Notes | No. | Date | Issue Notes |
|-----|------------|----------------|-----|------|-------------|
| G | 30/03/2022 | Annotation | | | |

| | | | | | | | |
|--|--|--|--|--|--|---------------------|--|
| BOONHOLT DESIGN CONSULTANTS LTD HILL HOUSE 28 LYNN ROAD WIMBOTSHAM KING'S LYNN PE34 3QL | | STUDIO +44 (0)1566 386555 MOBILE +44 (0)7714 235750 +44 (0)7515 667430 www.boonholt.com | | | | Project ID A-300 | |
| Project Title West Winch | | | | Drawn By As Noted | | Scale As Noted | |
| Date 24/03/2022 | | | | Sheet No. A0.5 | | G | |
| Sheet Title Site Plan - Proposed Cont | | | | CAD File Name A300 - West Winch.vwx | | | |