

- ① FORUM ROOF REFINISHED
- ② KITCHEN ROOF REFINISHED

PLEASE REFER TO OTHER CONSULTANT'S  
INFORMATION ALONGSIDE THESE DRAWINGS

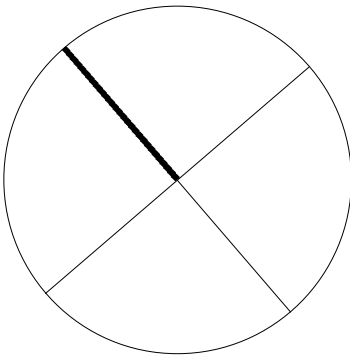
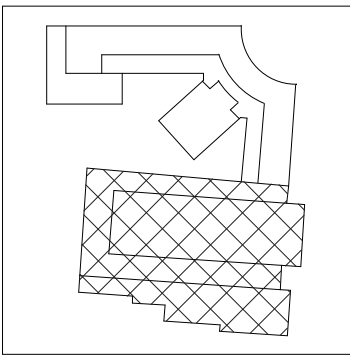
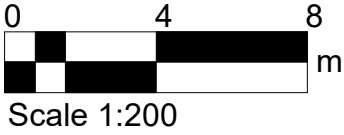
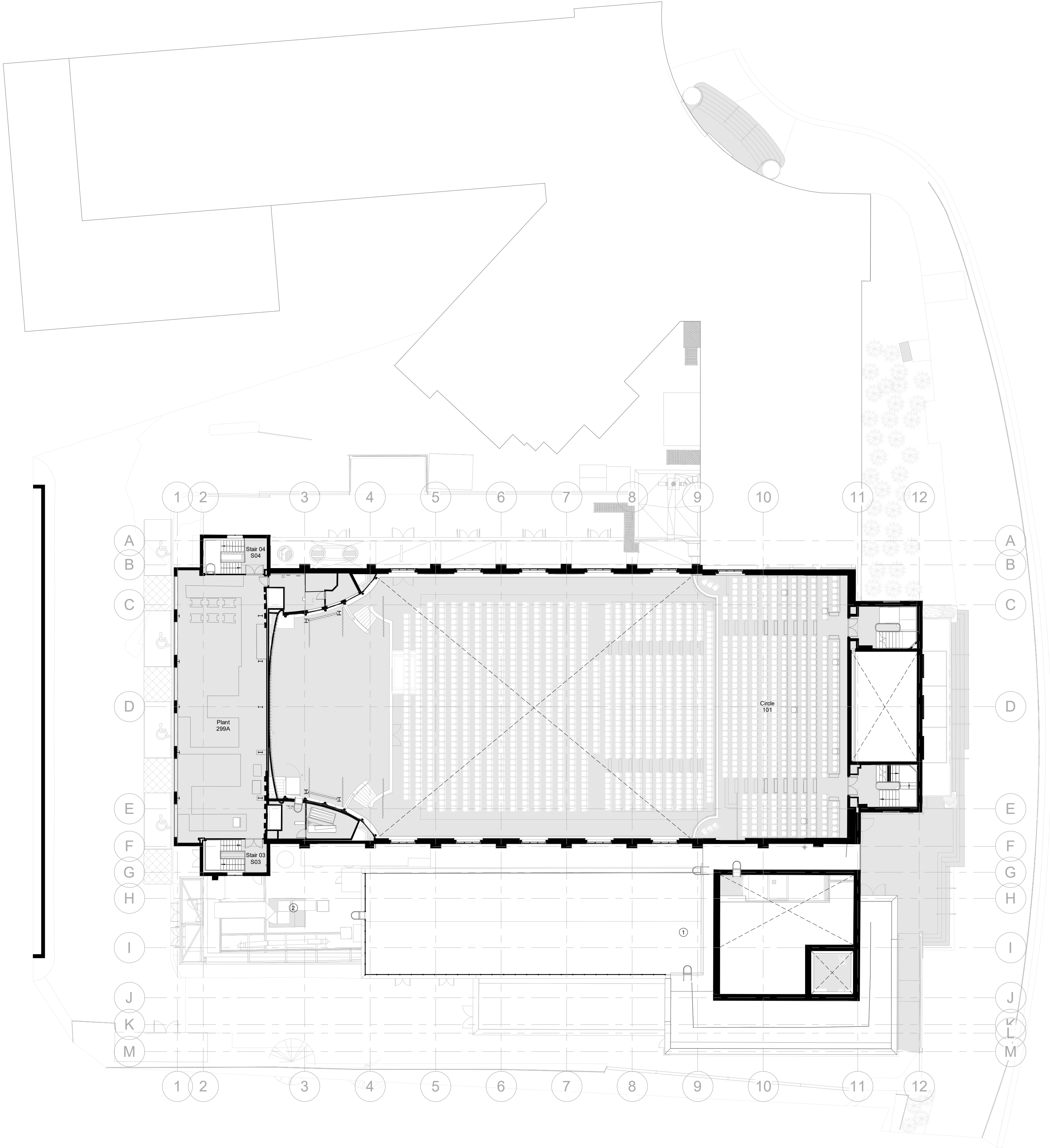

**FelldenCleggBradleyStudios**  
LLP  
Bath Office  
Bath Brewery  
Toll Bridge Road  
Bath  
BA1 7DE  
t +44 1225 852545  
e bath@fcbstudios.com

PREVIOUSLY ISSUED AS DRAWING NUMBER 2002\_P01

Rev	Status
P01	S3 Stage 3 - Client Review Issue 1
P02	S1 Drawing Issue for Coordination
P03	S2 Stage 3 - Costing
P04	S4 Stage 3 Submission
P05	D2 Tender Submission
P06	S2 Planning Submission Update

Date
19/01/2022
10/03/2022
21/03/2022
04/04/2022
13/04/2022
16/05/2022

Job/Drawing No	Revision
WTHC-FCBS-COL-02-DR-A-2052	P06
Watford Town Hall	Status
GA-Plan-Level02-THC	S2

Scale	1 : 200@A1	Drawn	Author	FCBS project no
Date	08/10/21	Checked	Checker	2044

Do not scale

All dimensions to be checked on site