

- 1

ROOF TRUSS STRENGTHENING WORKS. REFER TO SFK DRAWINGS
- 2

ISOLATED CEILING PATCHING AND REPAIR
- 2

NEW CEILING WALKWAYS TO REPLACE EXISTING TEMPORARY SCAFFOLD

PLEASE REFER TO OTHER CONSULTANT'S INFORMATION ALONGSIDE THESE DRAWINGS

N.B. Bold items impact upon Historic Fabric

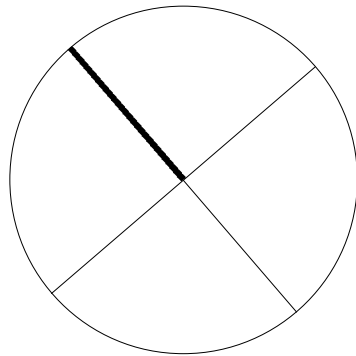
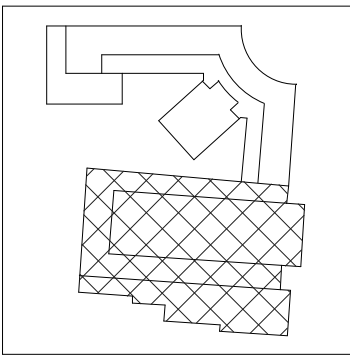
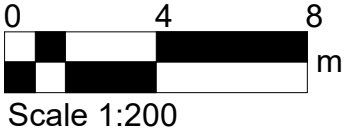
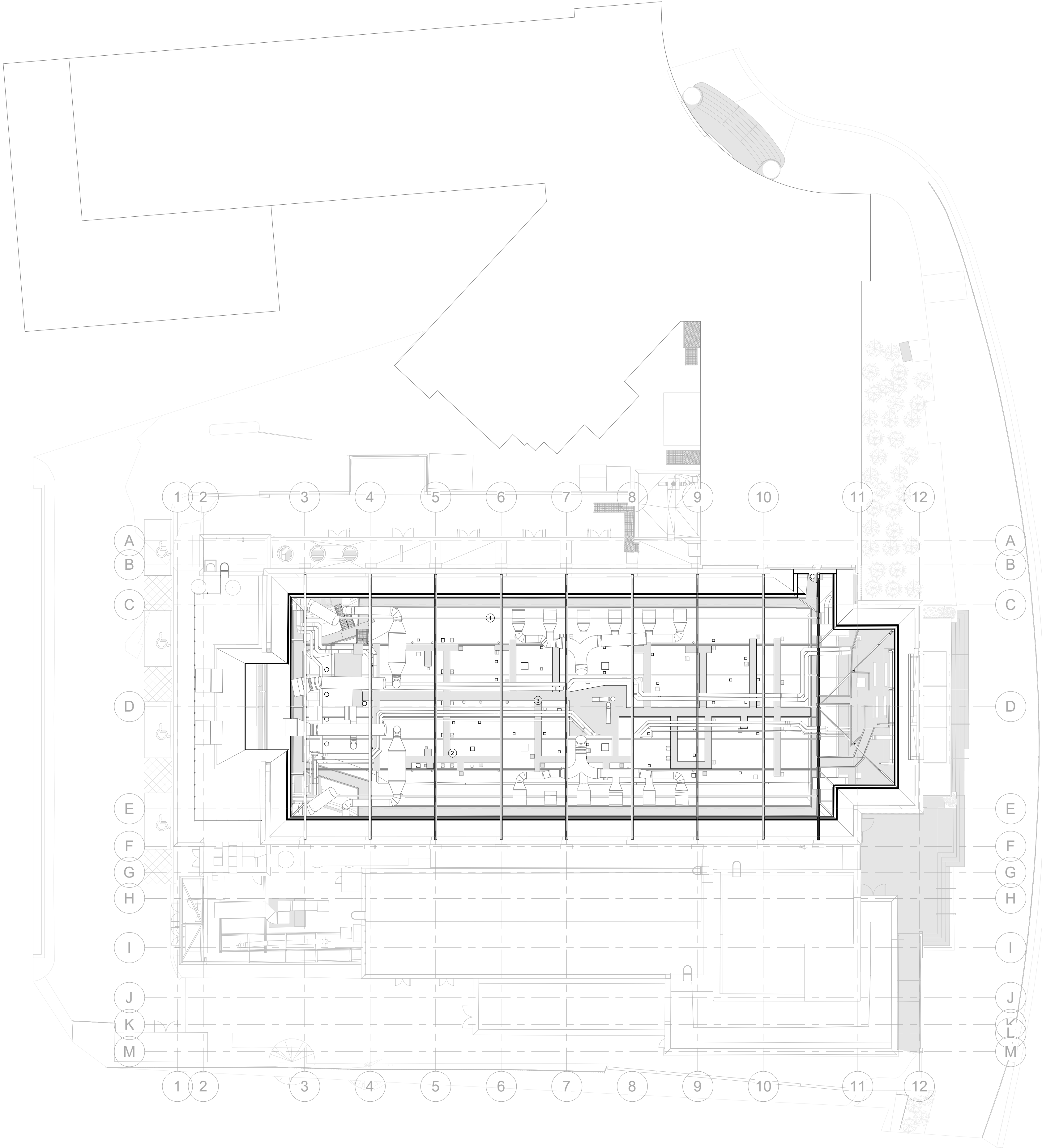

FoeldenCleggBradleyStudios
LLP
Bath Office
Bath Brewery
Toll Bridge Road
Bath
BA1 7DE
t +44 1225 852545
e bath@fcbstudios.com

PREVIOUSLY ISSUED AS DRAWING NUMBER 2003_P01

Rev	Status
P01	S3 Stage 3 - Client Review Issue 1
P02	S1 Drawing Issue for Coordination
P03	S2 Stage 3 - Costing
P04	S4 Stage 3 Submission
P05	D2 Tender Submission
P06	S2 Planning Submission Update

Date
19/01/2022
10/03/2022
21/03/2022
04/04/2022
13/04/2022
16/05/2022

Job/Drawing No	Revision
WTHC-FCBS-COL-03-DR-A-2053	P06
Watford Town Hall	Status
GA-Plan-Level03-THC	S2

Scale	1 : 200@A1	Drawn	Author	Checked	Checker	FCBS project no 2044
Date	08/10/21					

Do not scale

All dimensions to be checked on site